

AGENDA ITEM 11A

US Highway 62 Relocation - In Oklahoma City:

Along SW 29th Street to Agnew Avenue and thence north to SW 12th Street and thence east to Exchange Avenue; thence northeast to the intersection of Exchange and Reno Avenue. From this point eastbound traffic would proceed on Reno Avenue to Broadway and westbound traffic would move west on California to Western Avenue and thence south to Exchange Avenue.

Mr. Dane told the Commission the proposed re-routing does not fit the future plans for the routing of US 62, when upon completion of the Southwest and South Expressways US 62 will be routed over them to South Shields.

Action: Mr. Stuart moved and Mr. Bell seconded: That the request of the Oklahoma City Planning Commission be approved subject to concurrence of the AASHO Route Numbering Committee, and contingent upon the City performing the following:

1. Elimination of diagonal parking both sides of Agnew Avenue and SW 12th Street each way from the intersection of Agnew and SW 12th Street.
2. Installation of traffic signals at the intersection of California and Western Avenue, at the intersection of Lee and California and at the intersection of Shartel and California.
3. Establish left turn preference by use of signalization at the intersection of Reno Avenue and Broadway.
4. Pay for and erect all signs necessary to make the change.

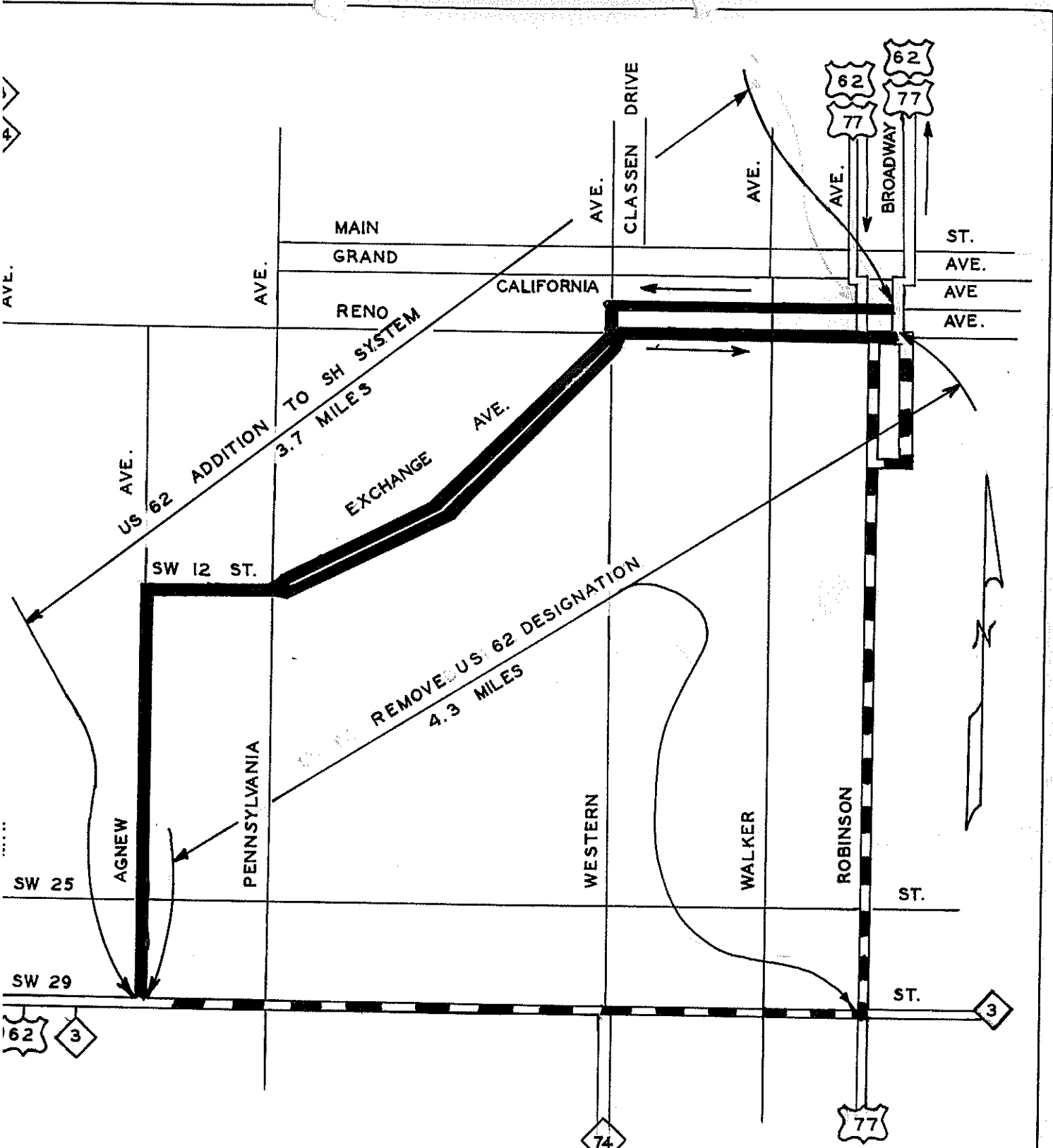

(This will be a temporary re-routing of US 62 untill the South and Southwest Expressways are completed.)

ACTION - APPROVED Jan. 3, 1961



US 62 RELOCATION
 THRU OKLAHOMA CITY
 OKLAHOMA COUNTY
 JAN 23, 1961

APPROVED JUNE 28, 1961
 AMERICAN ASSOCIATION OF SH OFFICIALS
 APPROVED JAN. 3 1961 ITEM 11A
 OKLAHOMA STATE HIGHWAY COMMISSION

APPROVED ADDITION TO SH SYSTEM 
 APPROVED DELETION TO SH SYSTEM 
 PRESENT SH SYSTEM 

File

July 18, 1961

City Clerk
City of Oklahoma City
Oklahoma City, Oklahoma

Dear Sir:

The Oklahoma State Highway Commission in regular session Jan. 3, 1961, Item 11A, approved the re-routing of US 62 in Oklahoma City as follows:

Along SW 29th Street to Agnew Avenue and thence north to SW 12th Street and thence east to Exchange Avenue; thence northeast to the intersection of Exchange and Reno Avenue. From this point eastbound traffic would proceed on Reno Avenue to Broadway and westbound traffic would move west on California to Western Avenue and thence south to Exchange Avenue.

Mr. Dane told the Commission the proposed re-routing does not fit the future plans for the routing of US 62, when upon completion of the South-west and South Expressways US 62 will be routed over them to South Shields.

Action: Mr. Stuart moved and Mr. Bell seconded: That the request of the Oklahoma City Planning Commission be approved subject to concurrence of the AASHO Route Numbering Committee, and contingent upon the City performing the following:

1. Elimination of diagonal parking both side of Agnew Avenue and SW 12th Street each way from the intersection of Agnew and SW 12th Street.
2. Installation of traffic signals at the intersection of California and Western Avenue, at the intersection of Lee and California and at the intersection of Shartel and California.
3. Establish left turn preference by use of signalization at the intersection of Reno Avenue and Broadway.