

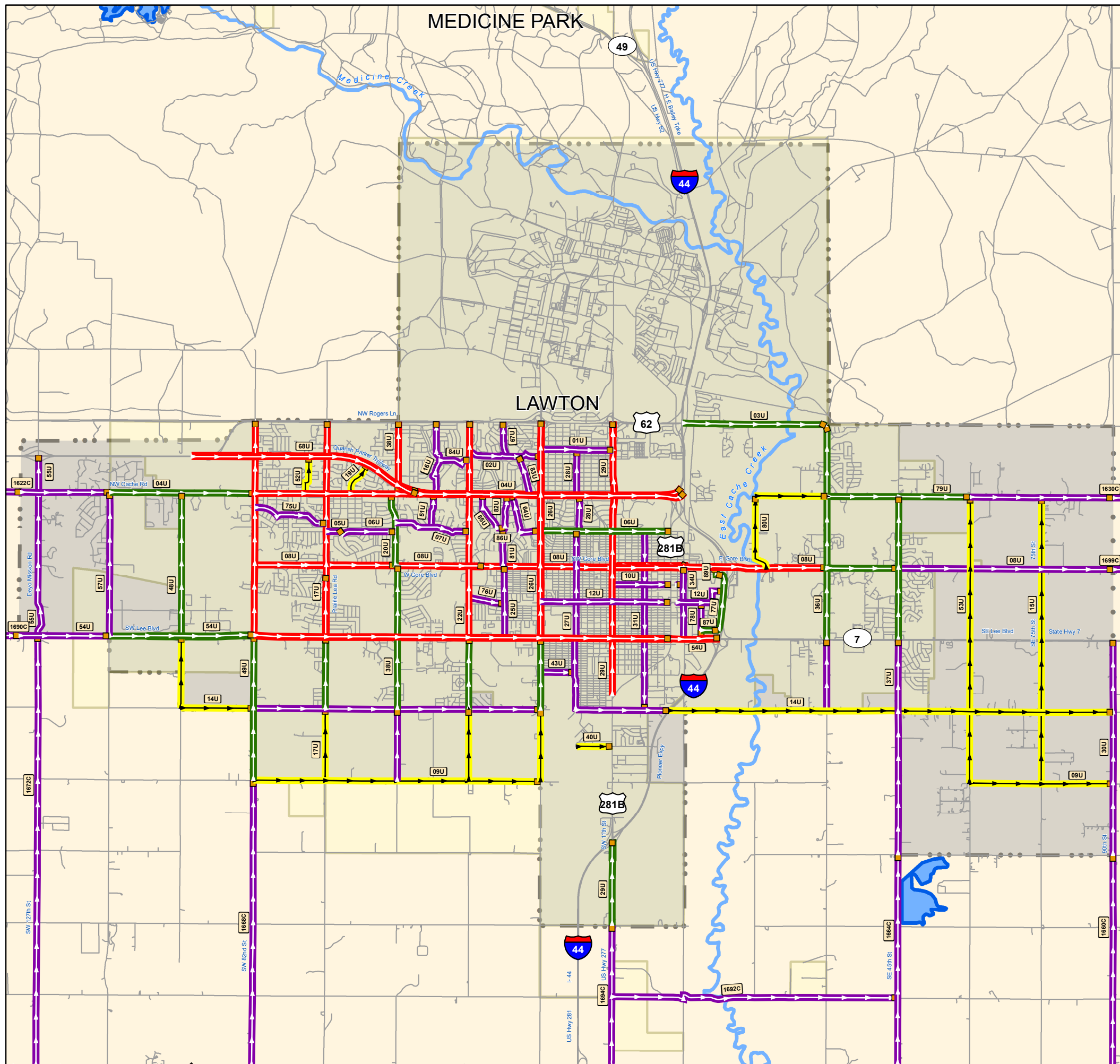

Comanche County



URBAN AREA

FHWA APPROVED:
Date: July 12, 2013
By: Ellizabeth Romero
Division Administrator, FHWA

CITY APPROVED:
Date: June 28, 2013
By: Fred Fitch
Mayor, City of Lawton

FC Revision Date: N/A

Functional Classification

- Interstate
- Other Freeway & Expressway
- Other Principal Arterial
- Minor Arterial
- Major Collector
- Minor Collector
- Local

- County Boundary
- Urban Area Boundary
- Municipal Boundary
- Inventory Direction Arrow
(background color represent functional class)
- Proposed FC Route
(color of dots represent functional class)
- 12U NLF ID UFC
- 1234C RFC NLF ID

All roads along urban area boundary are considered to be inside urban area unless noted otherwise on map.

LAWTON

Urban Area Boundary* and Functional Classification

*Based on 2010 Adj. Census Boundary



OKLAHOMA DEPARTMENT OF TRANSPORTATION
STRATEGIC ASSET & PERFORMANCE MGMT. DIV.
GIS MANAGEMENT BRANCH
200 N.E. 21ST. STREET
OKLAHOMA CITY, OKLAHOMA 73105

GIS Drawing Date: 12/8/2020