

Copyright of this map is available for public use at nominal cost. Additional information is available from the Oklahoma Department of Transportation, Planning Division, 1000 North Lincoln, Oklahoma City, Oklahoma 73102-3504. This map indicates those roads known to the Department to be open to public travel. Movement of a road on this map has no relationship to maintenance responsibility by any governmental agency.

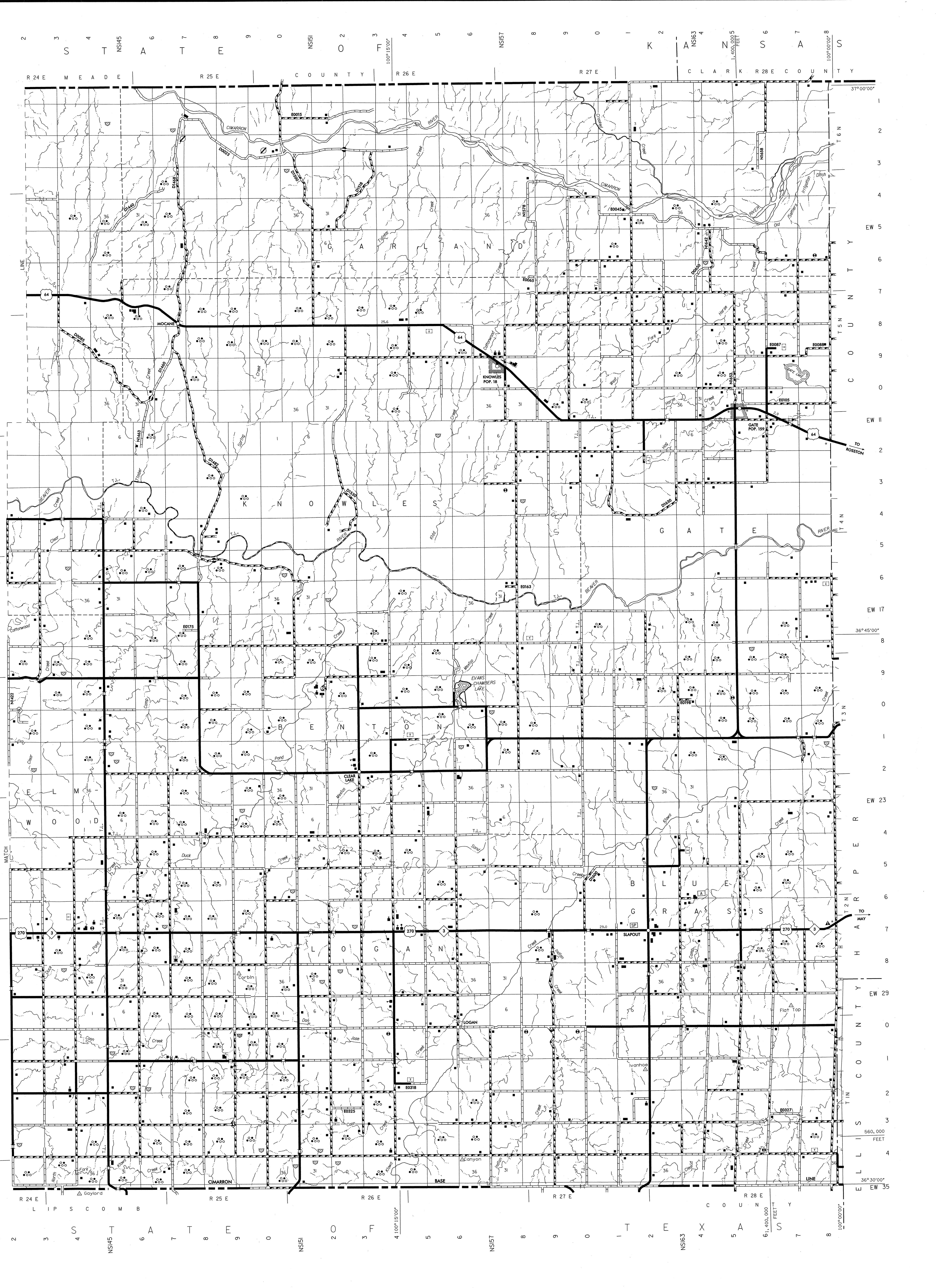

LEGEND

<ul style="list-style-type: none"> U.S. NUMBERED HIGHWAY STATE NUMBERED HIGHWAY INTERSTATE HIGHWAY ROUTE PAVED ROAD GRAVEL ROAD GRADED & DRAINAGE ROAD UNPAVED ROAD PRIVATE ROAD PROTECTED ROAD RESIDENTIAL ROAD COUNTY ROAD ID NO. MEADE BETWEEN POINTS DIVIDED HIGHWAY, 4 OR MORE LANES UNDIVIDED HIGHWAY, 3 OR MORE LANES TRAFFIC CIRCLE HIGHWAY GRADE SEPARATION TRAFFIC INTERCHANGE STATE LINE COUNTY LINE CIVIL TOWNSHIP LINE SECTION LINE RURAL DEVELOPMENT AREA GOVERNMENT PROPERTY LINE MATCH LINE COUNTY SEAT TOWN CENTER CORPORATE LIMITS CIVIL TOWNSHIP, ROAD IN PLACE NEST BOUNDARY 	<ul style="list-style-type: none"> RAILROAD, ANY NUMBER OF TRACKS RAILROAD WITH STATION INDICATED GRADE CROSSING UNDERPASS, R.R. ABOVE OVERPASS, R.R. BELOW RAILROAD ON STREET MILITARY AIRFIELD AIRPORT WITH COMPLETE FACILITIES AIRPORT WITH LIMITED FACILITIES LANDING STRIP, PRIVATE FIELD RUNWAYS SHOWN IN POSITION ROADSIDE PARK PLAYGROUND MOTEL CAMP OR LODGE, Permanent with buildings SMALL PARK FOREST RANGER STATION OBSERVATION OR LOOKOUT TOWER CAMP SITE FISH HATCHERY GOLF COURSE OR COUNTRY CLUB ATHLETIC FIELD OR AMUSEMENT PARK FAIRGROUNDS, RACE COURSE DWELLING NUMBER OF DWELLINGS CLOSELY SPACED COMBINED BUSINESS AND DWELLING POST OFFICE POST OFFICE COMBINATIONS 	<ul style="list-style-type: none"> ELEVATION ABOVE SEA LEVEL MOUNTAIN RANGE, BUTTE OR MESA SMALL MONUMENT MASSH OR SWAMP LANDS DRAINAGE DITCH IRRIGATION DITCH LAKE, RESERVOIR OR POND WITH DAM ROAD OVER DAM DRY LAKE SUBJECT TO FLOOD SMALL BRIDGES CLOSELY SPACED HIGHWAY BRIDGE, OVER 20FT IN LENGTH GENERAL BRIDGE, LONG CROSSING ARCH BRIDGE TRUSS BRIDGE-WOODS-STEEL-CONCRETE CONCRETE DIP OR FORD FORD ROAD ESTABLISHED INTERMITTENT STREAM NARROW STREAM DOCK PIER OR LANDING NAVIGABLE STREAM WITH LOCK & DAM WIDE STREAM OR RIVER TRIANGULATION STATION 	<ul style="list-style-type: none"> SEASONAL DWELLINGS CHURCH OR OTHER RELIGIOUS BUILDING CEMETERY CHURCH WITH CEMETERY ADJACENT REST HOME HOSPITAL SMALL BUSINESS INDUSTRY SAW MILL MINE SHAFT OR DRIFT OIL OR GAS FIELD GAUGING OR PUMPING STATION WAREHOUSE GRAVEL PIT QUARRY SCHOOL COMMUNITY HALL OR LODGE DRIVE-IN THEATER CORRECTIONAL INSTITUTION HIGHWAY GARAGE JUNK YARDS & RUBBISH A-Automobile, B-Scrap Building Material, C-Batteries, Garbage or trash dump, D-Sanitary Fill, G-Other SEWAGE DISPOSAL PLANT WATER SUPPLY STAND PIPE POWER PLANT BOOSTER STATION TELEVISION OR RADIO STATION MILITARY INSTALLATION
---	---	--	---

ALL DATA CURRENT TO DATE OF INVENTORY JULY 1998
ORIGINAL DRAFTING BY M.L.B. NOVEMBER 1998
STATE SYSTEM REVISED TO JULY 1998

SCALE IN MILES
SCALE IN KILOMETERS

LAMBERT CONFORMAL CONIC PROJECTION U.S. & GEODETIC SURVEY DATA
20,000 FOOT GRID; OKLAHOMA PLANE COORDINATE SYSTEM, NORTH PROJECTION ZONE.
POPULATION FIGURES BASED ON 1990 U.S. CENSUS
CO. POP. 6,023

NOT FOR RESALE