

- C-2
  - (1) SAGE RD.
  - (2) BONNIE DR.
  - (3) WREN PL.
  - (4) CANARY PL.
- D-2
  - (1) BROUGHTON RD.
  - (2) CAVERI DR.
  - (3) BARCLAY PL.
  - (4) WINDSOR DR.
  - (5) GLENHOLME PL.
- E-2
  - (1) HAVENWOOD RD.
  - (2) COPPERFIELD CR.
  - (3) PECAN PL.
  - (4) WOODTHRUSS RD.
  - (5) SKYLARK
  - (6) CARDINAL RD.
  - (7) HUNTINGBIRD LN.
  - (8) MOCKINGBIRD LN.
- C-3
  - (1) FOSTER AVE.
  - (2) LINWOOD AVE.
  - (3) GLENDALE AVE.
- D-3
  - (1) GIBSON PL.
- E-3
  - (1) E. WOODLAND RD.
  - (2) CHRISTMAS TREE LN.
  - (3) N.E. WOODLAND RD.
- G-4
  - (1) CASCADE DR.
  - (2) SPRING DR.
  - (3) WOODMOOR PL.
  - (4) GREENBRIAR CT.
  - (5) WOODRIDGE DR.

STATE OF OKLAHOMA  
 DEPARTMENT OF TRANSPORTATION  
 CITY OF  
**PONCA CITY**  
 KAY COUNTY  
 1990  
 POPULATION  
 52,315

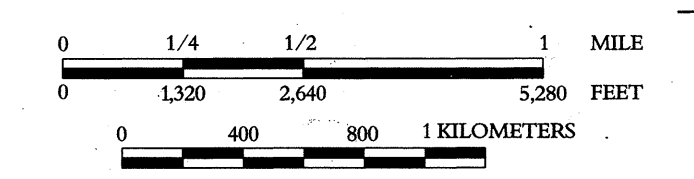

- LEGEND
- CORPORATE LIMITS
  - STATE NUMBERED ROUTES
  - U.S. NUMBERED ROUTES
  - INTERSTATE ROUTES

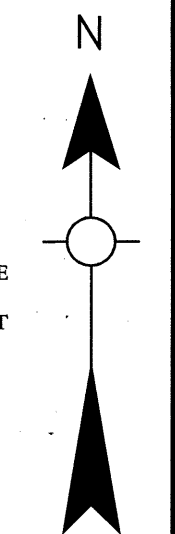

Copies of this map are available for public use at nominal cost.  
 Address:  
 OKLAHOMA DEPARTMENT OF TRANSPORTATION  
 REPRODUCTION BRANCH (Phone - 521-2586)  
 200 N.E. 21st STREET  
 OKLAHOMA CITY, OKLA. 73105