

BID Number: 2020-D2-1

INVITATION TO BID

NOTICE IS HEREBY GIVEN that the Board of County Commissioners of Custer County, Oklahoma will receive sealed bids either by mail and ground delivery by Friday, May 15, 2020 at 4:00 p.m., or in person until May 18, 2020 until the hour of 9:00 a.m. on said day. All bids will be opened at **9:30 a.m., May 18, 2020**, during the County Commissioner's meeting held in the Custer County Courthouse, Arapaho, Oklahoma, Room 104, at 675 West "B" Street, Arapaho, Oklahoma. **Any bids received prior to May 12, 2020 at 9:30 a.m. or after May 18, 2020 at 9:30 a.m. shall not be considered and shall be returned unopened to the bidder.** Sealed bids shall be opened on May 18, 2020 at 9:30 a.m. for the following:

MINIMUM SPECIFICATIONS MATERIALS, LABOR AND EQUIPMENT FOR BRIDGE CONSTRUCTION LOCATION 20N2420E0960004 CUSTER COUNTY DISTRICT #2 CUSTER COUNTY, OKLAHOMA

Specifications and information are on the file in the Custer County Clerk's Office in Arapaho, Oklahoma and may be viewed on Custer County's website, <http://www.custer.okcounties.org>.

If you have any questions regarding the bid specifications contact Commissioner Kurt Hamburger at 580-772-3220 and if you have questions regarding bid deadlines, etc., please contact Melissa Graham, Custer County Clerk or Debbie Bright, Purchasing Agent at (580) 323-4420.

All bids must be in a sealed envelope, clearly marked with the name of the project, with the Bid Number, Bid Opening date and must state Bidders name and address.

All bids must be mailed or delivered to:

(Mailing)
CUSTER COUNTY CLERK'S OFFICE
P.O. BOX 300
ARAPAHO, OKLAHOMA 73620-0300

(Physical)
CUSTER COUNTY CLERK'S OFFICE
675 WEST "B" STREET
ARAPAHO, OKLAHOMA 73620-0300

Please follow all instructions for submitting bid proposals completely.

The contract will be awarded to the lowest responsible bidder within 30 days from date of bid opening. Provided, the County may extend the date for awarding the contract for 15 days according to state law (90 days if funds utilized for the project are furnished by an agency of the United States Government).

The successful bidder and the County must execute a contract embodying the terms of the bid documents, within 60 days from the date the contract was awarded.

All matters concerning the contract and project are subject to the provisions of state law and federal law when applicable.

The Board of County Commissioners reserves the right to accept or reject any or all bids and waive any informalities. The Board of Custer County Commissioners also reserves the right to make awards by items, groups of items, or all or none, whichever is in the best interest of the county.

/S/MELISSA GRAHAM,
CUSTER COUNTY CLERK

(SEAL)

INSTRUCTIONS FOR SUBMITTING BID PROPOSALS

1. This entire packet (Invitation to Bid, Instructions, Minimum Specifications, Bid Form, Letter of Authorization, Affidavit for Filing with Competitive Bid, Non-Collusion Bidding Certification, Business Relationships Affidavit, Affidavit for Contracts and Payments, and W-9) shall be known as the "Invitation to Bid" form. Fill out the "Invitation to Bid" form *completely*.
2. Identify the outside of the sealed envelope as follows:
SEALED BID – BRIDGE CONSTRUCTION – 20N2040E0960004
CLOSING (Bid Date)
BID (Opening Time)
3. Place your company name and return address on the **outside** of the envelope.
4. File the bid proposal with the Custer County Clerk, either **by mail or ground delivery** by Friday, May 15, 2020 at 4:00 o'clock p.m., *or in person*, until **9:00 o'clock a.m. on May 18, 2020**. Bids received after this time will be rejected and unopened. Bids will be opened at **9:30 o'clock a.m., May 18, 2020** during the County Commissioner's meeting held in the Custer County Courthouse, Arapaho, Oklahoma, Room 104, at 675 West "B" Street, Arapaho, Oklahoma. **Any bids received prior to May 12, 2020 at 9:30 a.m. or after May 18, 2020 at 9:30 a.m. shall not be considered and shall be returned unopened to the bidder.**
5. All forms must be filled out completely. Any incomplete forms could result in rejection if the Board of County Commissioners considers such action to be in the best interest of Custer County.
6. The address of the Custer County Clerk is as follows:

<i>(Mailing)</i> CUSTER COUNTY CLERK'S OFFICE P.O. BOX 300 ARAPAHO, OKLAHOMA 73620-0300	<i>(Physical)</i> CUSTER COUNTY CLERK'S OFFICE 675 WEST "B" STREET ARAPAHO, OKLAHOMA 73620
--	---
7. All bid information shall be typewritten, or legibly written in ink. All corrections shall be initialed by the person signing the form(s).
8. On all bids requiring services or contract labor, proof of liability insurance may be required. Read the bid specifications carefully.
9. FOR PROMPT PAYMENT OF ALL INVOICES, PLEASE NOTE:
 - * Payment for all expenses for Custer County is made twice a month. Approval of said claims is made on the second and fourth Monday of each month. For your claim to be considered for payment, the product(s) or service(s) must be delivered, and the appropriate paperwork on file with the County Clerk's office no later than five working days prior to the second and fourth Monday of the month.
 - * If the proper invoices and supporting documentation are not received by the cut-off date, payment will be rendered during the following payment issue period.
 - * Please contact Melissa Graham, Custer County Clerk, for a schedule for invoice submission in order to expedite payment processing.

Before submitting a BID, BIDDERS should carefully examine the specifications, visit the site of work, fully inform themselves as to the existing conditions and limitations and shall include in the Bid a sum to cover the cost of all items included in the Contract. The failure or omission of any BIDDER to do any of the foregoing shall in no way relieve the BIDDER from any obligation in respect to the BID. Extra payments will not be authorized for work that could have been foreseen by a careful examination of the site. Submission of a BID shall constitute acceptance by the BIDDER of existing site conditions as a part of the requirements for this work.

All applicable laws, ordinances and the rules and regulations of all authorities having jurisdiction over construction of the PROJECT shall apply to the contract throughout.

The CONTRACT DOCUMENTS contain the provisions required for the construction project. Information obtained from an officer, agent, or employee of the COUNTY or any other person shall not affect the risks or obligations assumed by the CONTRACTOR or relieve the CONTRACTOR from fulfilling any of the conditions of the contract.

Each BID must be accompanied by a Cashier's Check, a Certified Check or Bid Bond in the amount of five percent (5%) of the TOTAL BID as a guarantee of good faith. The check is to be drawn on an Oklahoma bank and made payable to the BOARD OF CUSTER COUNTY COMMISSIONERS. The BID BOND of the successful BIDDER will be retained until the CONTRACT, PERFORMANCE BOND, STATUTORY BOND and MAINTENANCE BOND have been executed and approved AND PROOF OF PUBLIC LIABILITY AND WORKERS COMP INSURANCE have been provided and approved. The Custer County Clerk's office, upon receipt of a written notice from the Successful Bidder, will return to them the 5% BID BOND. Checks of unsuccessful bidders will be returned by mail unless otherwise requested. Bonding companies must appear on Treasury Circular 570 and be authorized to transact business in the State of Oklahoma for an amount in excess of the bid.

A 100% PERFORMANCE BOND, 100% STATUTORY BOND AND 100% MAINTENANCE BOND in the amount of the CONTRACT PRICE, with a corporate surety approved by the COUNTY, will be required for the faithful performance of the contract. The Attorney-in-fact who signs the BID BONDS and PERFORMANCE, STATUTORY & MAINTENANCE BOND must file with each BOND a certified and effective dated copy of their Power of Attorney.

BIDDER will be responsible for overseeing the entire project.

The party to whom the contract is awarded will receive a NOTICE OF AWARD accompanied by the necessary AGREEMENT and BOND forms. The awarded bidder will be required to execute the Agreement and obtain the PERFORMANCE BOND, STATUTORY BOND, MAINTENANCE BOND, and PUBLIC LIABILITY & WORKERS COMP INSURANCE within ten (10) calendar days from the date the BID is awarded unless extended by mutual agreement between the COUNTY and the AWARDED BIDDER. In case of failure of the BIDDER to execute the AGREEMENT, the COUNTY may consider the BIDDER in default, in which case the BID BOND accompanying the proposal shall become the property of the COUNTY.

THE NOTICE TO PROCEED shall be issued within seven (7) days of the execution of the AGREEMENT by the COUNTY. Should there be reasons why the NOTICE TO PROCEED cannot be issued within such period, the time may be extended by mutual agreement between the COUNTY and CONTRACTOR. If the NOTICE TO PROCEED has not been issued within the seven (7) day period or within the period mutually agreed upon, the CONTRACTOR may terminate the AGREEMENT without further liability on the part of either party.

The COUNTY may make such investigations as deemed necessary to determine the ability of the BIDDER to perform the WORK, and the BIDDER shall furnish to the COUNTY all such information, data and not limited to financial statements for this purpose as the COUNTY may request. The COUNTY reserves the right to REJECT any BID if the evidence submitted by, or investigation of such BIDDER fails to satisfy the COUNTY that such BIDDER is properly qualified to carry out the obligations of the AGREEMENT and to complete the WORK contemplated therein.

ALL CONTRACTORS involved in the project shall have proper and current licensing in the State of Oklahoma and should be prepared to provide a copy of such if requested.

The Bidder must be able to financially carry on the work until project is completed.

PAYMENT

Original Documents required:

- Invoice with breakdown of labor
- Certification from Commissioner stating his approval (document will be provided by the District)

The invoice, with attached items listed above, shall be submitted by the Contractor to the Custer County District #2 Office at 23927 E 1010 Road, located in Weatherford, Oklahoma. Before the Commissioner's Office submits the invoice to the Custer County Clerk's Office to be paid, it shall contain certification by the Commissioner that states the work for which payment is claimed has

been performed and that such work conforms to the specifications for the project. No such invoice shall be paid by the County without such certification. The Contractor must provide a signed Affidavit for Contracts & Payments which will be provided with the contract and bond forms.

Any spills of petroleum, oil and lubricant (POL) products, chemicals, or other hazardous materials must be reported immediately to the County Commissioner's office.

DOCUMENTS REQUIRED FOR THIS BID

- Bid Form, includes an attached Letter of Authorization
- Bid Security for 5% of the total bid
- Affidavit for Filing with Competitive Bid
- Non-collusion Bidding Certification
- Business Relationship Affidavit
- IRS W9 Form

Bidder must submit the properly completed and executed documents listed on this page. All signatures must be original, not copied, faxed, computer generated or mechanical.

Bidder shall use the forms in this Bid packet or shall photocopy the forms and complete them. No alterations can be made to the forms except to add additional signature lines as required. Any other alteration or amendment of the forms may invalidate the Bid.

All correspondence will be in writing. In the event that it becomes necessary to revise any part of the Bid, addenda will be faxed, emailed or mailed to vendors on the Bid Holders List. Any oral interpretations or clarifications of this Bid shall not be relied upon. All changes to this Bid must be in writing and available to all bidders.

If a Bid document listed above is not included in the Bid Packet, it is the Bidder's responsibility to obtain the Bid document from the Custer County Clerk's Office. The Bidder shall also be responsible for contacting the Purchasing Agent prior to bid closing to ensure all addendums were received. A copy of each addendum must be present with the submitted Bid packet.

If you have any questions regarding the bid specifications contact Commissioner Kurt Hamburger at 580-772-3220 and if you have questions regarding bid deadlines, etc., please contact Melissa Graham, Custer County Clerk or Debbie Bright, Purchasing Agent at (580) 323-4420.

NOTE: ALL BID PROPOSALS WHICH DO NOT CONTAIN THE "INVITATION TO BID" AND THE SIGNED/NOTARIZED "AFFIDAVIT FOR FILING WITH COMPETITIVE BID", WILL BE INVALID AND REJECTED.

THE BOARD OF COUNTY COMMISSIONERS RESERVES THE RIGHT TO REJECT ANY AND ALL BIDS.

**MINIMUM SPECIFICATIONS
MATERIALS, LABOR AND EQUIPMENT FOR
BRIDGE CONSTRUCTION
LOCATION 20N2420E0960004
CUSTER COUNTY DISTRICT #2
CUSTER COUNTY, OKLAHOMA**

The specifications outline the scope of work for this project. The Bidder will be expected to conform to these specifications should they be the successful awarded Bidder. The Bidder will be expected to list three references that the County may contact at its' discretion who can confirm the Bidder's successful experience installing the specified products.

The awarded bid effective dates to be for a 90 day period from Award Date, where the Bidder will be expected to perform the work for the County within 90 days from start. Work to be awarded by the Custer County Commissioners at their discretion.

New bridge will be approximately 40 feet long and 27 feet wide (outside the guard rails) and when finished will have an 8-inch concrete deck.

**PROFESSIONAL ENGINEERING BRIDGE SPECIFICATIONS ARE ATTACHED.
SUCCESSFUL BIDDER SHALL BE REQUIRED TO ADHERE TO SPECIFICATIONS.**

**A mandatory Pre-Bid meeting will be held at bridge site at 9:30 a.m. MAY 7, 2020.
Social Distancing shall be practiced. Non-attendance at the MANDATORY Pre-Bid meeting will disqualify Bid.**

Successful Bidder shall provide:

All Materials, Labor, Tools and Equipment for construction of new bridge per specifications.

Custer County shall provide 40 foot Bridge Beams.

Successful Bidder shall construct a flat bottom concrete ditch liner on the SE corner of newly constructed bridge.

After completion, successful Bidder shall provide labor and materials to paint the newly constructed bridge.

Construction area shall be cleaned and debris removed.

TOTAL BID: \$ _____

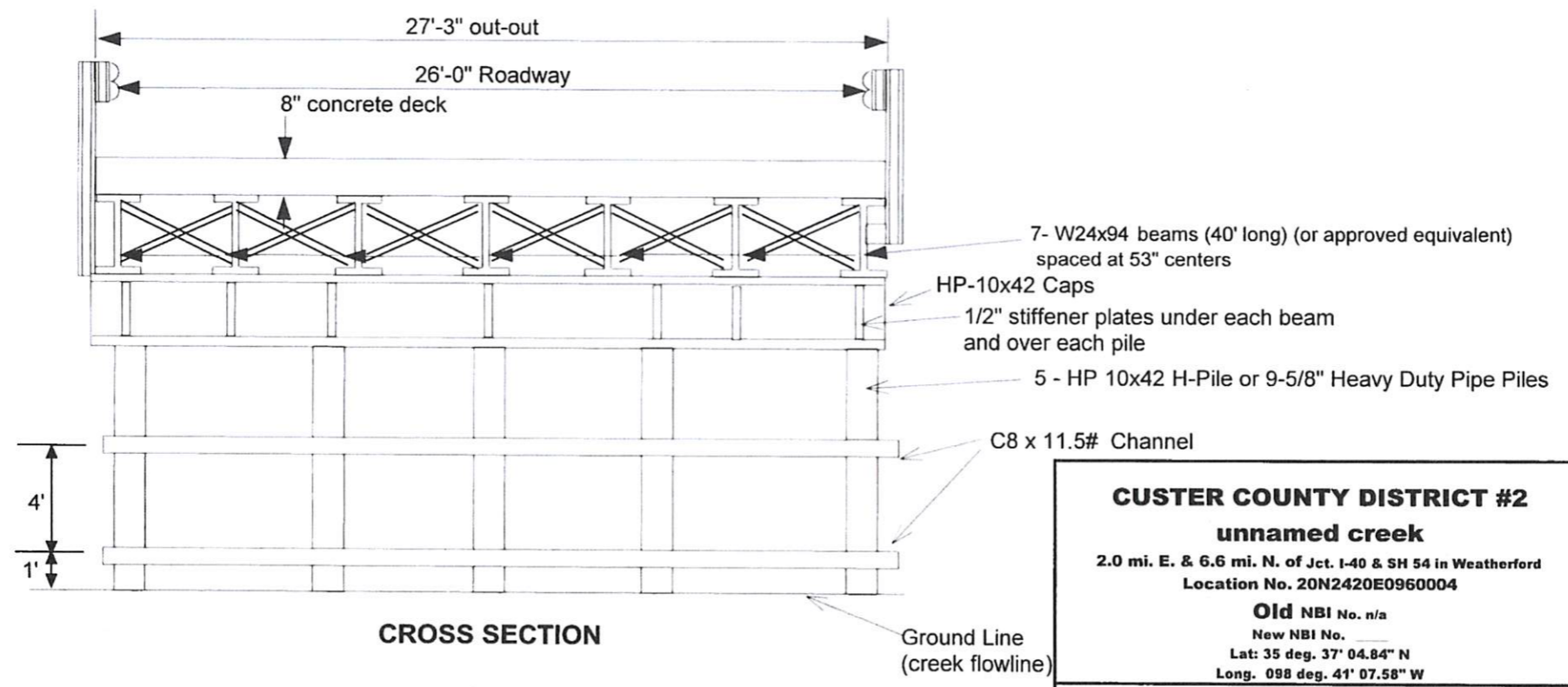
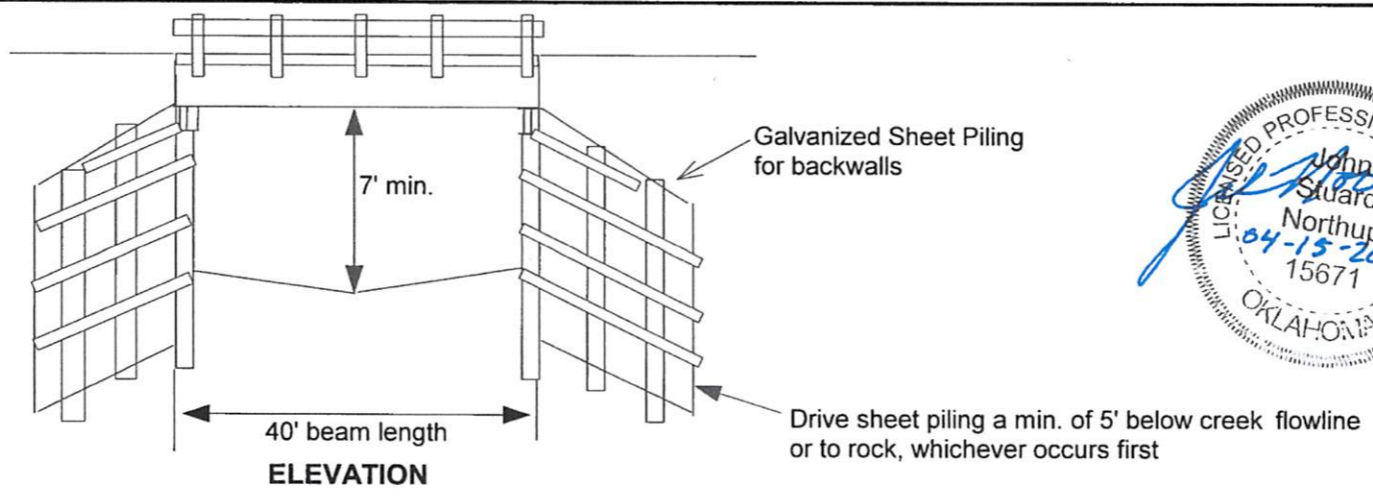
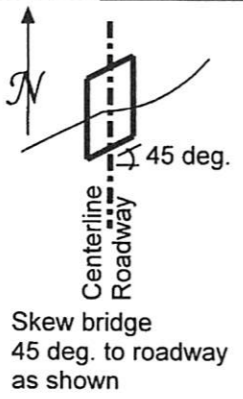

CUSTER COUNTY DISTRICT #2
unnamed creek
 2.0 mi. E. & 6.6 mi. N. of Jct. I-40 & SH 54 in Weatherford
 Location No. 20N2420E0960004
 Old NBI No. n/a
 New NBI No. _____
 Lat: 35 deg. 37' 04.84" N
 Long. 098 deg. 41' 07.58" W
 Prepared By: Circuit Engineering District No. 7

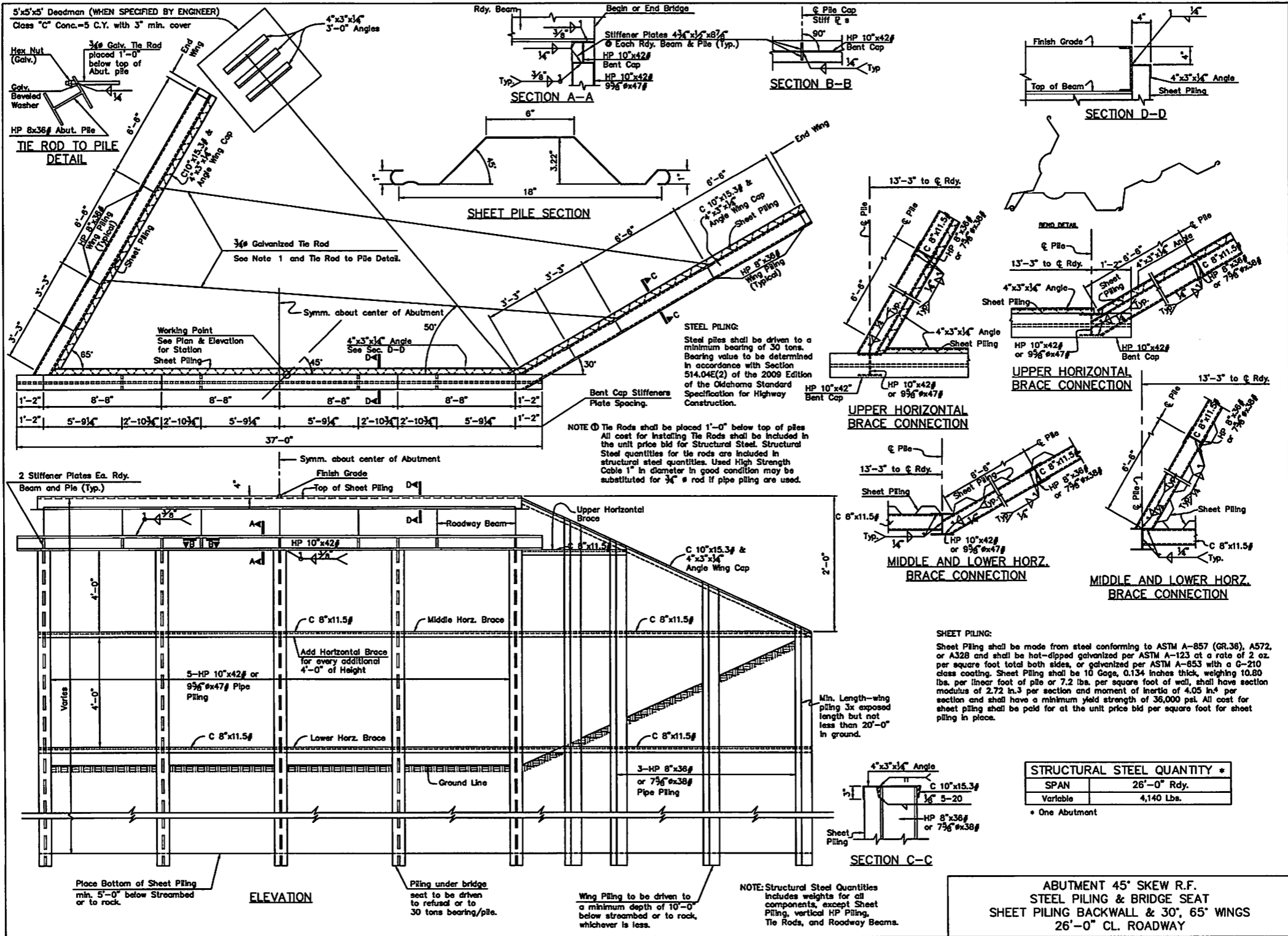

5'x5' Deadman (WHEN SPECIFIED BY ENGINEER)
Class "C" Conc.=5 C.Y. with 3" min. cover

Hex Nut (Galv.)
Galv. Beveled Washer
3/4" Galv. Tie Rod placed 1'-0" below top of Abut. pile
HP 8x36# Abut. Pile

TIE ROD TO PILE DETAIL

Rdy. Beam
Begin or End Bridge
Stiffener Plates 4 1/2" x 1 1/2" x 8 7/8"
@ Each Rdy. Beam & Pile (Typ.)
HP 10"x42# Bent Cap
HP 10"x42#
9 5/8" x 4 7/8"

SECTION A-A

HP 10"x42# Bent Cap
90°
HP 10"x42#
1 1/2"

SECTION B-B

Finish Grade
Top of Beam
4"x3"x1/4" Angle
Sheet Piling

SECTION D-D

SHEET PILE SECTION

STEEL PILING:
Steel piles shall be driven to a minimum bearing of 30 tons. Bearing value to be determined in accordance with Section 514.04E(2) of the 2009 Edition of the Oklahoma Standard Specification for Highway Construction.

NOTE The Tie Rods shall be placed 1'-0" below top of piles. All cost for installing Tie Rods shall be included in the unit price bid for Structural Steel. Structural Steel quantities for tie rods are included in structural steel quantities. Used High Strength Cable 1" in diameter in good condition may be substituted for 3/4" rod if pipe piling are used.

13'-3" to C. Rdy.
HP 10"x42# Bent Cap
HP 10"x42#
HP 10"x42#
4"x3"x1/4" Angle
Sheet Piling

UPPER HORIZONTAL BRACE CONNECTION

HP 10"x42# Bent Cap
HP 10"x42#
HP 10"x42#
4"x3"x1/4" Angle
Sheet Piling
C 8"x11.5#
HP 8"x36# or 7 5/8" x 3 3/8"

UPPER HORIZONTAL BRACE CONNECTION

HP 10"x42# Bent Cap
HP 10"x42#
HP 10"x42#
4"x3"x1/4" Angle
Sheet Piling
C 8"x11.5#
HP 8"x36# or 7 5/8" x 3 3/8"

MIDDLE AND LOWER HORIZ. BRACE CONNECTION

HP 10"x42# Bent Cap
HP 10"x42#
HP 10"x42#
4"x3"x1/4" Angle
Sheet Piling
C 8"x11.5#
HP 8"x36# or 7 5/8" x 3 3/8"

MIDDLE AND LOWER HORIZ. BRACE CONNECTION

SHEET PILING:
Sheet Piling shall be made from steel conforming to ASTM A-857 (GR.36), A572, or A328 and shall be hot-dipped galvanized per ASTM A-123 at a rate of 2 oz. per square foot total both sides, or galvanized per ASTM A-653 with a G-210 class coating. Sheet Piling shall be 10 Gage, 0.134 inches thick, weighing 10.80 lbs. per linear foot of pile or 7.2 lbs. per square foot of wall, shall have section modulus of 2.72 in.³ per section and moment of inertia of 4.05 in.⁴ per section and shall have a minimum yield strength of 36,000 psi. All cost for sheet piling shall be paid for at the unit price bid per square foot for sheet piling in place.

STRUCTURAL STEEL QUANTITY *	
SPAN	26'-0" Rdy.
Variable	4,140 Lbs.

* One Abutment

4"x3"x1/4" Angle
C 10"x15.3#
1 1/2" 5-20
HP 8"x36# or 7 5/8" x 3 3/8#
Sheet Piling

SECTION C-C

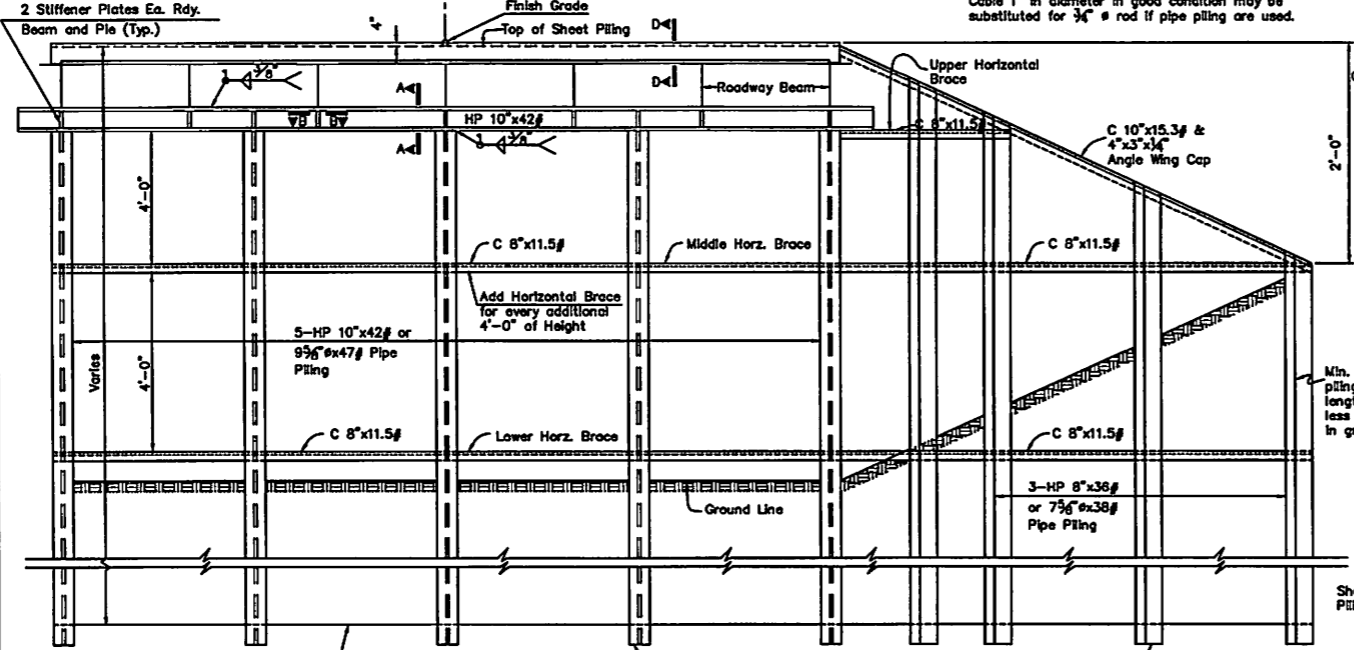

Place Bottom of Sheet Piling min. 5'-0" below Streambed or to rock.
Piling under bridge seat to be driven to refusal or to 30 tons bearing/pile.
Wing Piling to be driven to a minimum depth of 10'-0" below streambed or to rock, whichever is less.

ELEVATION

NOTE: Structural Steel Quantities includes weights for all components, except Sheet Piling, vertical HP Piling, Tie Rods, and Roadway Beams.

ABUTMENT 45° SKEW R.F. STEEL PILING & BRIDGE SEAT SHEET PILING BACKWALL & 30°, 65° WINGS 26'-0" CL. ROADWAY

STRUCTURAL STEEL SCHEDULE

SPAN LENGTH A 36 BEAMS (7 BEAMS)	"J" DIMENSION			MINIMUM TOTAL SECTION MODULUS FOR ALL BEAMS PER SPAN (IN ³)	
	22' RDY.	24' RDY.	26' RDY.	fy=26,000 psi Steel Prior to 1936	fy=36,000 psi Steel 1936 to Present
20'	2.17	2.18	2.19	500.	417.
25'	2.42	2.43	2.44	782.	565.
30'	2.66	2.67	2.68	1,110.	802.
35'	2.88	2.89	2.90	1,471.	1,062.
40'	3.08	3.09	3.10	1,865.	1,369.
45'	3.26	3.27	3.28	2,292.	1,685.
50'	3.42	3.43	3.44	2,751.	2,030.
55'	3.56	3.57	3.58	3,242.	2,384.
60'	3.69	3.70	3.71	3,764.	2,772.
65'	3.80	3.81	3.82	4,316.	3,200.
70'	3.90	3.91	3.92	4,898.	3,650.
75'	4.00	4.01	4.02	5,500.	4,080.
80'	4.09	4.10	4.11	6,134.	4,580.

* 8 Beams or 9 Beam Layout or Substitution used W8 or 1 Beams.

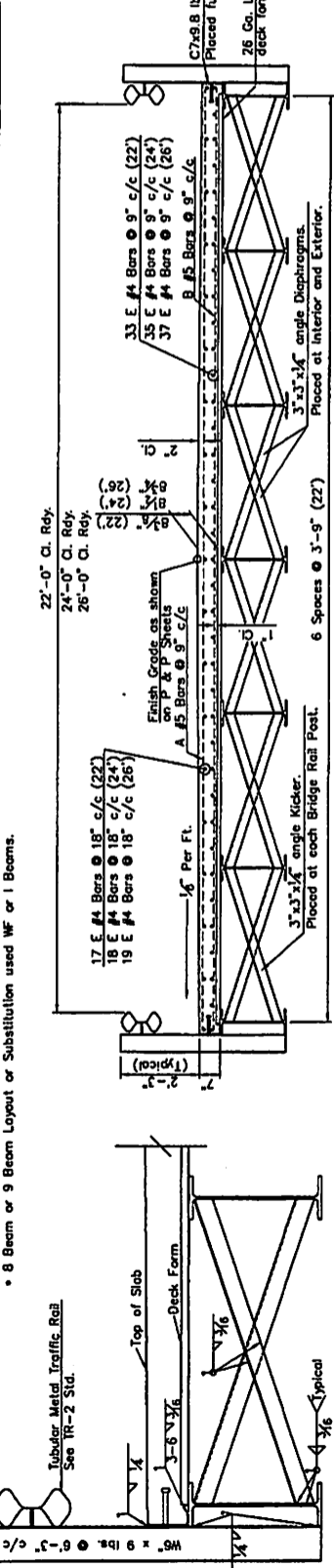

IR-2 TRAFFIC RAIL & DIAPHRAM DETAIL

(Rail, Posts & all fastener hardware to be included in price bid for handrail)

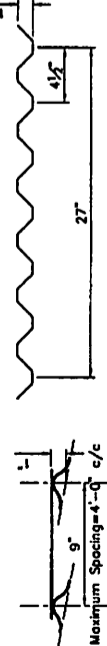

METAL DECK FORM DETAIL

Deck Form shall be 26 gauge tough tempered cold rolled steel, sheet formed to a corrugated rib pattern of 4 1/2" x 1 1/2". The steel shall have an average minimum yield strength of not less than 60,000 psi. Steel shall conform to A446, Grade E with Zinc coating conforming to ASTM A525, G30 coating class. Deck Form shall have Minimum Moment of Inertia=0.068 in.⁴/ft. (Minimum Section Modulus=0.093 in.³/ft.) Deck Form sections shall be placed with ribs perpendicular to beams and with side laps up. Allow 3" for end laps and center all end laps over beams. Do not allow bottom sheets to extend beyond edge of support flange. Install adjacent rows end to end, side lapping, one corrugation rib with previously placed section.

Deck Form material shall be electric arc welded to the supporting steel beams and adjoining deck sheets in accordance with manufacturer's specifications. Weld shall extend 12" center to end lap joints and 18" on center on beams. All skew cutting shall be done in the field. Cost of Metal Deck Forming to be included in cost of Class AA Concrete.

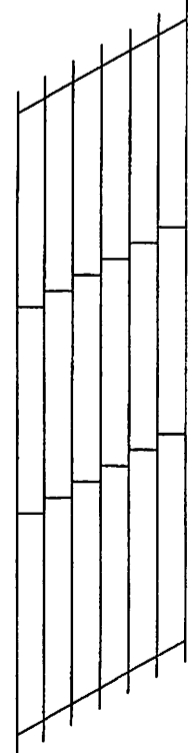

DIAPHRAM LOCATIONS-SKEWED BRIDGE

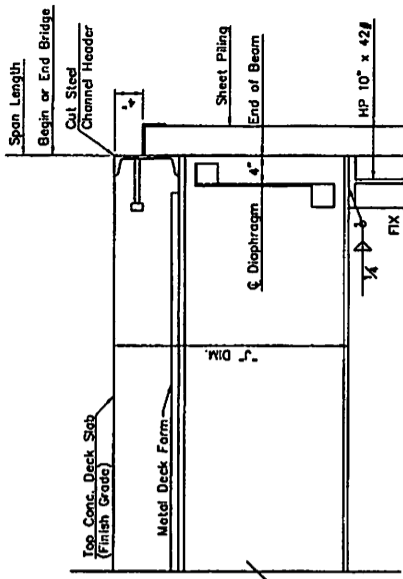

SHEET PILING ABUTMENTS

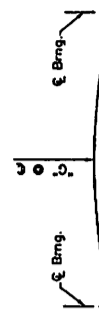

DEAD LOAD DEFLECTION DIAGRAM

NOTE: The Contractor shall adjust the Finish Grade Line to provide for the Dead Load Deflection as shown above.

SPAN	LENGTH OF A & B BARS
20' to 30'	22'-10"
35' to 50'	23'-1"
55' to 70'	23'-4"
75' to 80'	23'-8"

CONCRETE DECK SLAB:
Class "AA" Concrete and Maximum Aggregate 1 1/2" bar. All construction shall conform to the 1939 Oklahoma Standard Specifications. Surface of roadway shall slope 1/8" per foot each way from centerline of bridge. Transverse reinforcing steel in the floor shall begin and end a maximum of 2' from end of concrete panels. All reinforcing steel bars in top of slab shall be supported on approved metal high chairs. The spacing of the high chairs shall be a minimum of 4'-0" on center. Bottom layers of reinforcing steel shall be supported on continuous steel slab spacers as shown. Longitudinal bars shall begin and end 1' from end of slab.

DESIGN DATA

CONCRETE: CLASS "AA"
(Gr. 60)
REINFORCING STEEL: (A 36)
STRUCTURAL STEEL: MINIMUM COMPRESSIVE STRENGTH FOR CLASS AA
NOTE: CONCRETE SHALL BE 4,000 PSI AT 28 DAYS.
LOADING HS 20-44

**I-BEAM SUPERSTRUCTURE
NON-COMPOSITE
CONCRETE DECK
22', 24' & 26' CL. RDY.**

BID FORM

Proposal of _____
(hereinafter called "BIDDER"), organized and existing under the laws of the State of Oklahoma
doing business as _____
Insert "a corporation", "a partnership" or "an individual" as applicable).

**The Bidder, in compliance with your Invitation to Bid for the
New Bridge Construction, 20N2420E0960004, District #2, Custer County, Oklahoma**

having examined the specifications with related documents and the site of the proposed work and being familiar with all of the conditions surrounding the construction of the proposed project including the availability of materials and labor, hereby proposes to furnish all labor and equipment, as stated in specifications, to construct the project in accordance with the Contract Documents, and at the bid price stated below.

Upon receipt of written notice of the acceptance of this bid, Bidder shall within ten (10) **calendar days**, execute the formal contract to be furnished by the Owner, deliver required bonds on the forms contained herein and provide proof of required insurance unless extended by mutual agreement between the County and the Awarded Bidder.

The Bidder hereby agrees to commence work under this Contract the week the Contract, Bonds & Insurance are approved, or as agreed upon with the owner, at which time a written Notice to Proceed will be given to the Bidder by the Owner and to fully complete the project within the number of calendar days thereafter stipulated in the Contract.

The Bidder acknowledges receipt of the following Addenda:

- 1) _____ Date: _____
- 2) _____ Date: _____
- 3) _____ Date: _____

Base Proposal

I (We) agree to perform all of the work required by the bid documents, specifications and plans for the **New Bridge Construction, 20N2420E0960004, District #2, Custer County, Oklahoma** for the sum of: \$ _____ dollars (\$ _____) The amount shall be shown in both words and figures. In case of discrepancy, the amount shown in words shall govern.

- Project to be completed by _____, 2020.
- Bidder will be able to begin project _____ days after award date.
- Please list the estimated response time for requested service should problems arise: _____

The Bidder agrees that this bid shall be good and may not be withdrawn for a period of sixty (60) calendar days after the actual opening thereof.

The bid security attached in the sum of _____ dollars (\$ _____) is to become the property of the Owner in the event the contract, bonds and insurance are not executed within the time above set forth, as liquidated damages for the delay and additional expense to the Owner caused thereby.

Bidder understands, agrees and warrants:

The bidder has carefully read and fully understands the full scope of the Bid Documents and Contract Documents.

The bidder has the capability to successfully undertake and complete the responsibilities and obligations in said Bid Documents and Contract Documents. The Custer County Board of Commissioners is in no way permitted to provide payments prior to goods received and services performed.

The Custer County Board of Commissioners reserves the right to award or reject any or all bids and waive any informality. The Board also reserves the right to accept all or part of any bid offered and to accept that bid or part of that bid which will, in the County's opinion, best serve the public interest.

BIDDER: _____
Name of Corporation or Firm

By: _____
Signature of Bidder or Bidder's Authorized Agent, see "Letter of Authorization: attached" _____
Print Bidders Name Above

TITLE: _____ DATE: _____
Please provide documentation stating officers for the company

MAILING ADDRESS CITY STATE ZIP

PHONE FAX EMAIL

LETTER OF AUTHORIZATION

This letter authorizes _____ to sign all forms related to the
Print name & title

SPECIFICATIONS for New Bridge Construction, 20N2420E0960004, District #2 of Custer
County, Oklahoma on behalf of _____

_____.

Sincerely,

Signature

Print Name

Date

Title:
(must be checked)

- Owner
- Chief Executive Officer (CEO)
- President
- Vice President
- Other _____

BID BOND

KNOWN ALL MEN BY THESE PRESENTS, that we, the undersigned, _____ as Principal, and _____ as Surety, are hereby held and firmly bound unto Custer County Commissioners, as OWNER in the penal sum of: _____ for the payment of which, well and truly to be made, we hereby jointly and severally bind ourselves, successors, and assigns.

Signed, this ___ day of _____, 20__.

The Condition of the above obligation is such that whereas the Principal has submitted to Custer County Commissioners a certain BID, attached hereto and hereby made a part hereof to enter into a contract in writing, for the: _____.

NOW, THEREFORE,

- (a) If said BID shall be rejected, or
- (b) If said Bid shall be accepted and the Principal shall execute and deliver a contract in the Form of Contract attachment hereto (property completed in accordance with said BID) and shall furnish a BOND for faithful performance of said contract, and for the payment of all persons performing labor, furnishing materials in connection therewith, and shall in all other respects perform the agreement created by the acceptance of said BID, then this obligation shall be void, otherwise the same shall remain in force and effect; it being expressly understood and agreed that the liability of the Surety for any and all claims hereunder shall, in no event, exceed the penal amount of this obligation as herein stated.

The surety, for value received, hereby stipulates and agrees that the obligations of said Surety and its BOND shall be in no way impaired or affected by any extension of the time within which the OWNER may accept such BID; and said Surety does hereby waive notice of any such extension.

IN WITNESS THEREOF, the Principal and the Surety have hereunto set their hands and seals, and such of them as are corporations have caused their corporate seals to be hereto affixed, and these presents to be signed by their proper officers, the day and year first set forth above.

Principal

ATTEST: (if by Corporation)

Surety

Name & Title

By: _____

Corporate Seal

IMPORTANT: Surety companies executing BONDS must appear on the Treasury Department's most current list (Circular 570 as amended) and be authorized to transact business in the state where the project is located.

NOTE: This form is to be submitted with the BID.

AFFIDAVIT FOR FILING WITH COMPETITIVE BID

STATE OF OKLAHOMA)
) SS
COUNTY OF _____)

_____, of lawful age, being first duly sworn, on oath says, that (s)he is the agent authorized by the bidder to submit the attached bid. Affiant further states that the bidder has not been a party to any collusion among bidders in restraint of freedom of competition by agreement to bid at a fixed price or to refrain from bidding; or with any county official or employee as to quantity, quality or price in the prospective contract, or any other terms of said prospective contract; or in any discussions between bidders and any county official concerning exchange of money or other thing of value for special consideration in the letting of a contract.

VENDOR: _____
SIGNATURE: _____
TITLE: _____
ADDRESS: _____
CITY/STATE/ZIP _____
PHONE _____
FAX _____
EMAIL _____

Subscribed and sworn to before me this _____, 20__.

Notary Public (Clerk or Judge)

My Commission Expires: _____

(SEAL)

Note: Each competitive bid submitted to a county, school district or municipality must be accompanied with the above Affidavit as required by 61 Okla.St.Ann.§138

S.A. & 1. 1-4001 (2005)

AFFIDAVIT FOR CONTRACTS AND PAYMENTS

STATE OF OKLAHOMA)
) SS
COUNTY OF _____)

THE UNDERSIGNED (ARCHITECT, CONTRACTOR, SUPPLIER OR ENGINEER), OF LAWFUL AGE, BEING FIRST DULY SWORN, ON OATH SAYS THAT THIS INVOICE OR CLAIM IS TRUE AND CORRECT. AFFIANT FURTHER STATES THAT THE (WORK, SERVICES OR MATERIALS) SHOWN BY THIS INVOICE OR CLAIM HAVE BEEN (COMPLETED OR SUPPLIED) IN ACCORDANCE WITH THE PLANS, SPECIFICATIONS, ORDERS OR REQUESTS FURNISHED THE AFFIANT. AFFIANT FURTHER STATES THAT (S)HE HAS MADE NO PAYMENT DIRECTLY OR INDIRECTLY TO ANY ELECTED OFFICIAL, OFFICER OR EMPLOYEE OF THE STATE OF OKLAHOMA, ANY COUNTY OR LOCAL SUBDIVISION OF THE STATE, OF MONEY OR ANY OTHER THING OF VALUE TO OBTAIN PAYMENT OF THE INVOICE OR PROCURE THE CONTRACT OR PURCHASE ORDER PURSUANT TO WHICH AN INVOICE IS REQUIRED.

BUSINESS NAME

BY _____

SUBSCRIBED AND SWORN TO BEFORE ME THIS ____ DAY OF _____, 20 ____

NOTARY PUBLIC (OR CLERK OR JUDGE)

NOTE: 62 OKL.ST.ANN. §310.9 (B), AUTHORIZES COUNTIES EXECUTING MORE THAN ONE CONTRACT, EXCEEDING \$25,000.00 DURING THE FISCAL YEAR, WITH AN ARCHITECT, CONTRACTOR, ENGINEER OR SUPPLIER OF CONSTRUCTION MATERIALS TO ACCEPT ONE AFFIDAVIT APPLYING TO ALL WORK, SERVICES OR MATERIALS COMPLETED OR SUPPLIED UNDER THE TERMS OF AWARDED CONTRACTS, OR WHICH ARE NEEDED ON A CONTINUAL BASIS; SUCH AFFIDAVIT TO BE IN LIEU OF ALL INDIVIDUAL AFFIDAVITS FOR EACH INVOICE SUBMITTED IN RELATION TO SUCH CONTRACT.

**Request for Taxpayer
Identification Number and Certification**

Give Form to the requester. Do not send to the IRS.

▶ Go to www.irs.gov/FormW9 for instructions and the latest information.

Print or type. See Specific Instructions on page 3.	<p>1 Name (as shown on your income tax return). Name is required on this line; do not leave this line blank.</p> <p>2 Business name/disregarded entity name, if different from above</p> <p>3 Check appropriate box for federal tax classification of the person whose name is entered on line 1. Check only one of the following seven boxes.</p> <p><input type="checkbox"/> Individual/sole proprietor or single-member LLC <input type="checkbox"/> C Corporation <input type="checkbox"/> S Corporation <input type="checkbox"/> Partnership <input type="checkbox"/> Trust/estate</p> <p><input type="checkbox"/> Limited liability company. Enter the tax classification (C=C corporation, S=S corporation, P=Partnership) ▶ _____</p> <p><small>Note: Check the appropriate box in the line above for the tax classification of the single-member owner. Do not check LLC if the LLC is classified as a single-member LLC that is disregarded from the owner unless the owner of the LLC is another LLC that is not disregarded from the owner for U.S. federal tax purposes. Otherwise, a single-member LLC that is disregarded from the owner should check the appropriate box for the tax classification of its owner.</small></p> <p><input type="checkbox"/> Other (see instructions) ▶ _____</p>	<p>4 Exemptions (codes apply only to certain entities, not individuals; see instructions on page 3):</p> <p>Exempt payee code (if any) _____</p> <p>Exemption from FATCA reporting code (if any) _____</p> <p><small>(FROM 10 ACCOUNTS MAINTAINED OUTSIDE THE U.S.)</small></p>
	<p>5 Address (number, street, and apt. or suite no.) See instructions.</p> <p>6 City, state, and ZIP code</p> <p>7 List account number(s) here (optional)</p>	<p>Requester's name and address (optional)</p> <p>CUSTER COUNTY PO BOX 300 ARAPAHO, OK 73620</p>

Part I Taxpayer Identification Number (TIN)

Enter your TIN in the appropriate box. The TIN provided must match the name given on line 1 to avoid backup withholding. For individuals, this is generally your social security number (SSN). However, for a resident alien, sole proprietor, or disregarded entity, see the instructions for Part I, later. For other entities, it is your employer identification number (EIN). If you do not have a number, see *How to get a TIN*, later.

Note: If the account is in more than one name, see the instructions for line 1. Also see *What Name and Number To Give the Requester* for guidelines on whose number to enter.

<small>Social security number</small>									
OR									

<small>Employer identification number</small>									

Part II Certification

Under penalties of perjury, I certify that:

1. The number shown on this form is my correct taxpayer identification number (or I am waiting for a number to be issued to me); and
2. I am not subject to backup withholding because: (a) I am exempt from backup withholding, or (b) I have not been notified by the Internal Revenue Service (IRS) that I am subject to backup withholding as a result of a failure to report all interest or dividends, or (c) the IRS has notified me that I am no longer subject to backup withholding; and
3. I am a U.S. citizen or other U.S. person (defined below); and
4. The FATCA code(s) entered on this form (if any) indicating that I am exempt from FATCA reporting is correct.

Certification instructions. You must cross out item 2 above if you have been notified by the IRS that you are currently subject to backup withholding because you have failed to report all interest and dividends on your tax return. For real estate transactions, item 2 does not apply. For mortgage interest paid, acquisition or abandonment of secured property, cancellation of debt, contributions to an individual retirement arrangement (IRA), and generally, payments other than interest and dividends, you are not required to sign the certification, but you must provide your correct TIN. See the instructions for Part II, later.

Sign Here	<small>Signature of U.S. person ▶</small>	<small>Date ▶</small>
------------------	---	-----------------------

General Instructions

Section references are to the Internal Revenue Code unless otherwise noted.

Future developments. For the latest information about developments related to Form W-9 and its instructions, such as legislation enacted after they were published, go to www.irs.gov/FormW9.

Purpose of Form

An individual or entity (Form W-9 requester) who is required to file an information return with the IRS must obtain your correct taxpayer identification number (TIN) which may be your social security number (SSN), individual taxpayer identification number (ITIN), adoption taxpayer identification number (ATIN), or employer identification number (EIN), to report on an information return the amount paid to you, or other amount reportable on an information return. Examples of information returns include, but are not limited to, the following.

- Form 1099-INT (interest earned or paid)

- Form 1099-DIV (dividends, including those from stocks or mutual funds)
 - Form 1099-MISC (various types of income, prizes, awards, or gross proceeds)
 - Form 1099-B (stock or mutual fund sales and certain other transactions by brokers)
 - Form 1099-S (proceeds from real estate transactions)
 - Form 1099-K (merchant card and third party network transactions)
 - Form 1098 (home mortgage interest), 1098-E (student loan interest), 1098-T (tuition)
 - Form 1099-C (canceled debt)
 - Form 1099-A (acquisition or abandonment of secured property)
- Use Form W-9 only if you are a U.S. person (including a resident alien), to provide your correct TIN.

If you do not return Form W-9 to the requester with a TIN, you might be subject to backup withholding. See What is backup withholding, later.