

LEGEND	
	UNDER CONSTRUCTION
	COMPLETED CONSTRUCTION
	DRUMS
	TRAFFIC SIGN
	TRAFFIC DIRECTION
	TYPE III BARRICADE
	CONSTRUCTION ZONE IMPACT ATTENUATOR
	PORTABLE CONCRETE BARRIER
	CHANGEABLE MESSAGE SIGN/ ARROW DISPLAY

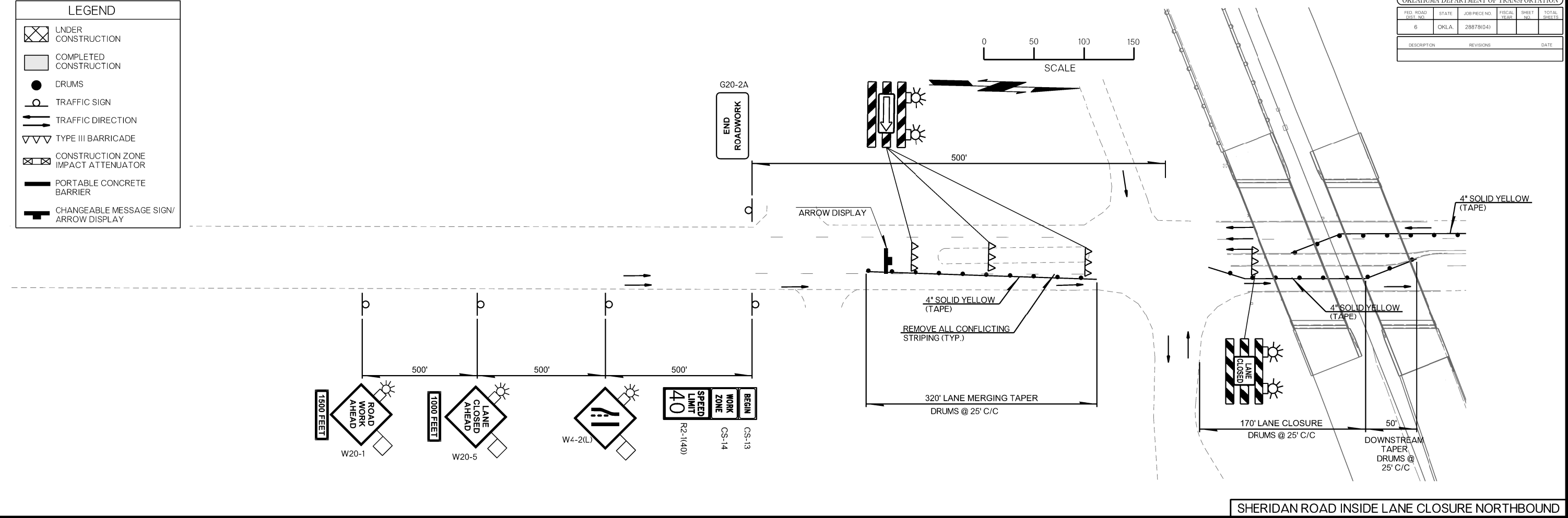

SHERIDAN ROAD INSIDE LANE CLOSURE NORTHBOUND

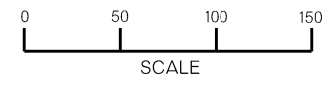
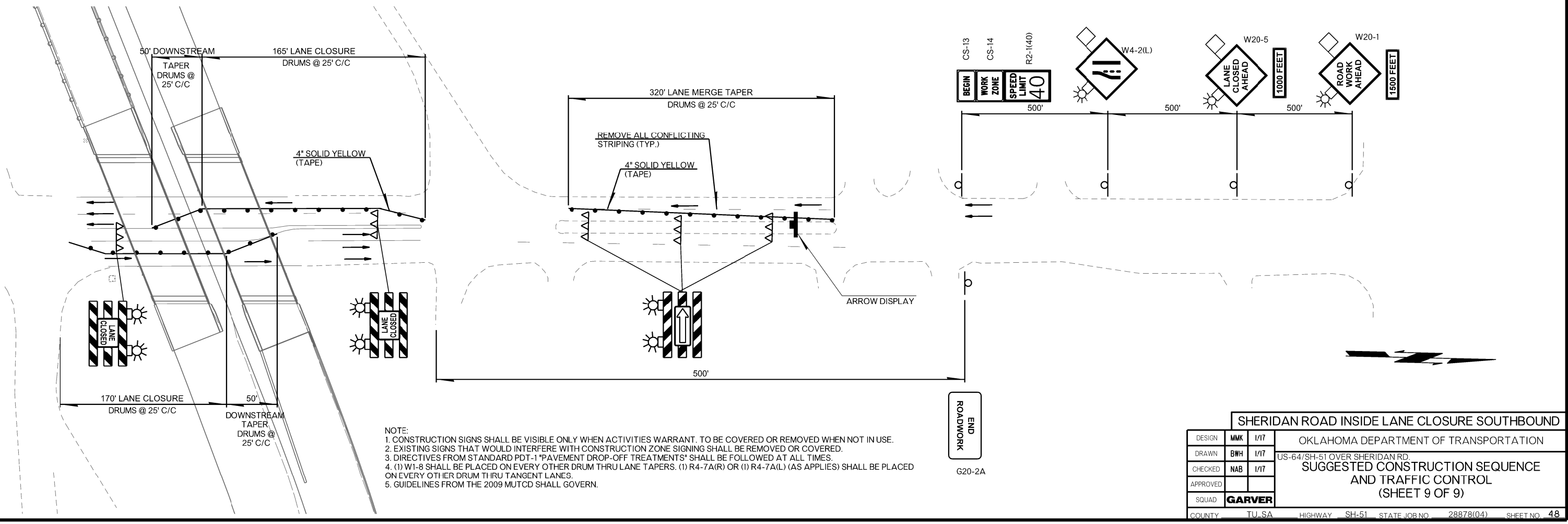

SHERIDAN ROAD INSIDE LANE CLOSURE SOUTHBOUND

NOTE:
 1. CONSTRUCTION SIGNS SHALL BE VISIBLE ONLY WHEN ACTIVITIES WARRANT. TO BE COVERED OR REMOVED WHEN NOT IN USE.
 2. EXISTING SIGNS THAT WOULD INTERFERE WITH CONSTRUCTION ZONE SIGNING SHALL BE REMOVED OR COVERED.
 3. DIRECTIVES FROM STANDARD PDT-1 "PAVEMENT DROP-OFF TREATMENTS" SHALL BE FOLLOWED AT ALL TIMES.
 4. (1) W1-8 SHALL BE PLACED ON EVERY OTHER DRUM THRU LANE TAPERS. (1) R4-7A(R) OR (1) R4-7A(L) (AS APPLIES) SHALL BE PLACED ON EVERY OTHER DRUM THRU TANGENT LANES.
 5. GUIDELINES FROM THE 2009 MUTCD SHALL GOVERN.

DESIGN	MMK	1/17	OKLAHOMA DEPARTMENT OF TRANSPORTATION US-64/SH-51 OVER SHERIDAN RD. SUGGESTED CONSTRUCTION SEQUENCE AND TRAFFIC CONTROL (SHEET 9 OF 9)
DRAWN	BWH	1/17	
CHECKED	NAB	1/17	
APPROVED			
SQUAD	GARVER		
COUNTY	TU, SA	HIGHWAY	SH-51
STATE JOB NO.	28878(04)		SHEET NO. 48

6/2/2017 9:43:55 AM L:\2012\12037096 - 000T EC-144 Task Order 6\Drawings\28878(04)_TC_003.dgn