

SEC. 25, T-6-N, R-18-E

NOTE:
1. A RAILROAD CROSSING PAVEMENT MARKING SYMBOL AND W10-1 SIGN SHALL BE PROVIDED FOR THE EASTBOUND 5TH STREET APPROACH WEST OF THE RAILROAD TRACKS. REFER TO THE ODOT STANDARD DRAWING PM8-1 (LATEST REVISION) FOR DETAILS.

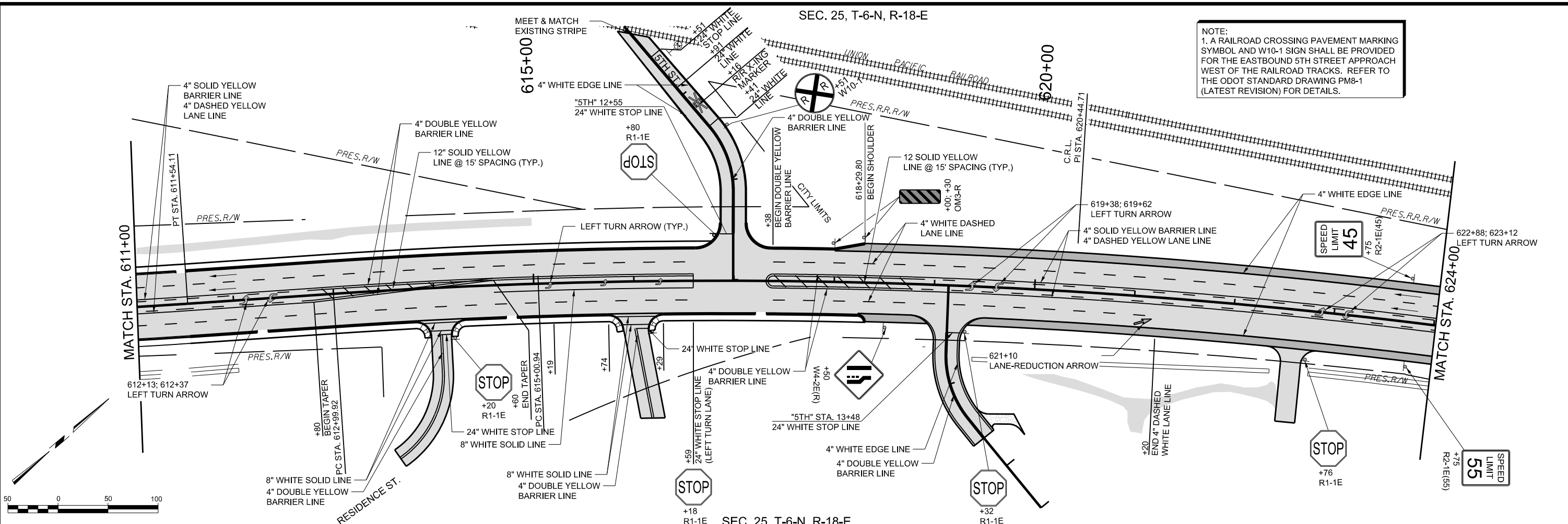

SEC. 25, T-6-N, R-18-E

SEC. 25, T-6-N, R-18-E

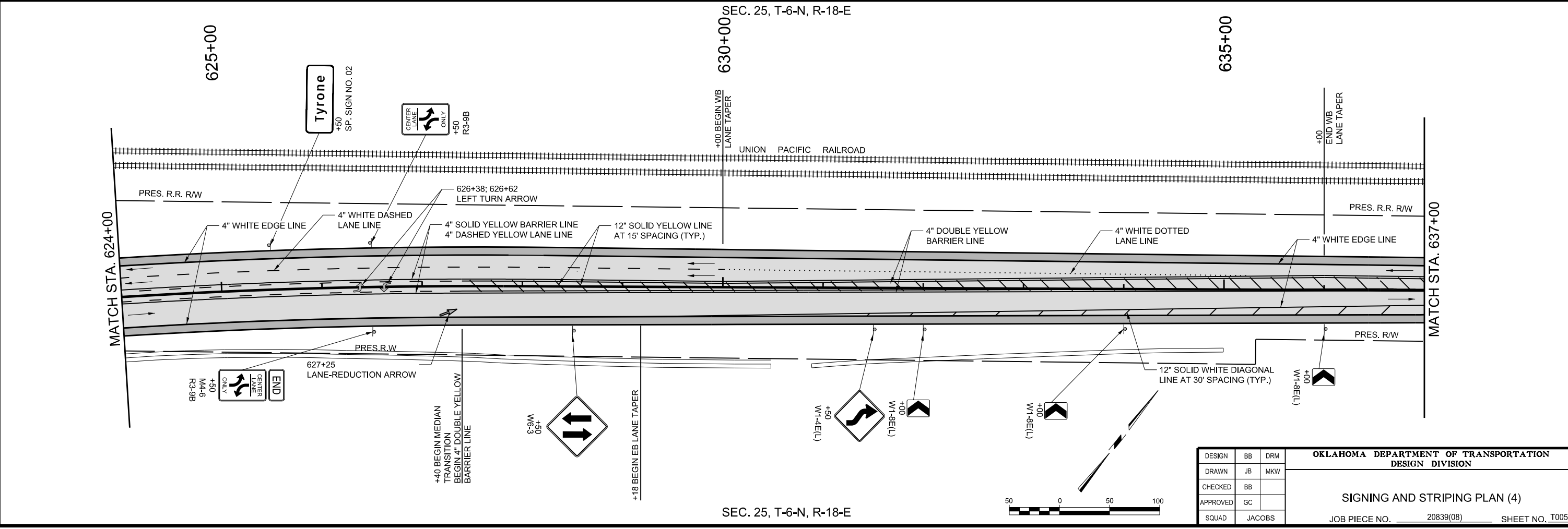

SEC. 25, T-6-N, R-18-E

DESIGN	BB	DRM	OKLAHOMA DEPARTMENT OF TRANSPORTATION DESIGN DIVISION SIGNING AND STRIPING PLAN (4) JOB PIECE NO. 20839(08) SHEET NO. T005
DRAWN	JB	MKW	
CHECKED	BB		
APPROVED	GC		
SQUAD	JACOBS		

PRINT DATE: 8/7/2017 F:\Job\W\2300-EC1335 (TEXAS CO)\700CADD\702CIVIL\W\2300_S54.dgn