

PHASE 3 SHIFT TRAFFIC TO UTILIZE LANE AND SHOULDER CONSTRUCTED IN PHASE 2.
 REMOVE TEMPORARY AND EXISTING DRAINAGE STRUCTURES.
 CONSTRUCT WESTBOUND DITCHES & DRAINAGE STRUCTURES.
 CONSTRUCT WESTBOUND LANE/SHOULDER/CURB/GUTTER/SIDEWALK/DRIVEWAYS.
 LEAVE PHASE 2 TEMPORARY PAVEMENT WIDENING IN PLACE (TO BE REMOVED
 IN FUTURE PROJECTS).

ONLY ONE OF THE FOLLOWING STREETS MAY BE CLOSED AT ONE TIME:
 • DUFFY STREET
 • KENTUCKY STREET
 • 5TH STREET

THE CONTRACTOR SHALL MAINTAIN ACCESS FOR ALL ADJACENT PROPERTIES THROUGHOUT CONSTRUCTION.

(4) TYPE III BARRICADES
 (8) TYPE "A" LIGHTS
 (2) R11-2 "ROAD CLOSED"

(4) TYPE III BARRICADES
 (8) TYPE "A" LIGHTS
 (2) R11-2 "ROAD CLOSED"

(8) TYPE III BARRICADES
 (16) TYPE "A" LIGHTS
 (5) R11-2 "ROAD CLOSED"

(6) TYPE III BARRICADES
 (12) TYPE "A" LIGHTS
 (4) R11-2 "ROAD CLOSED"

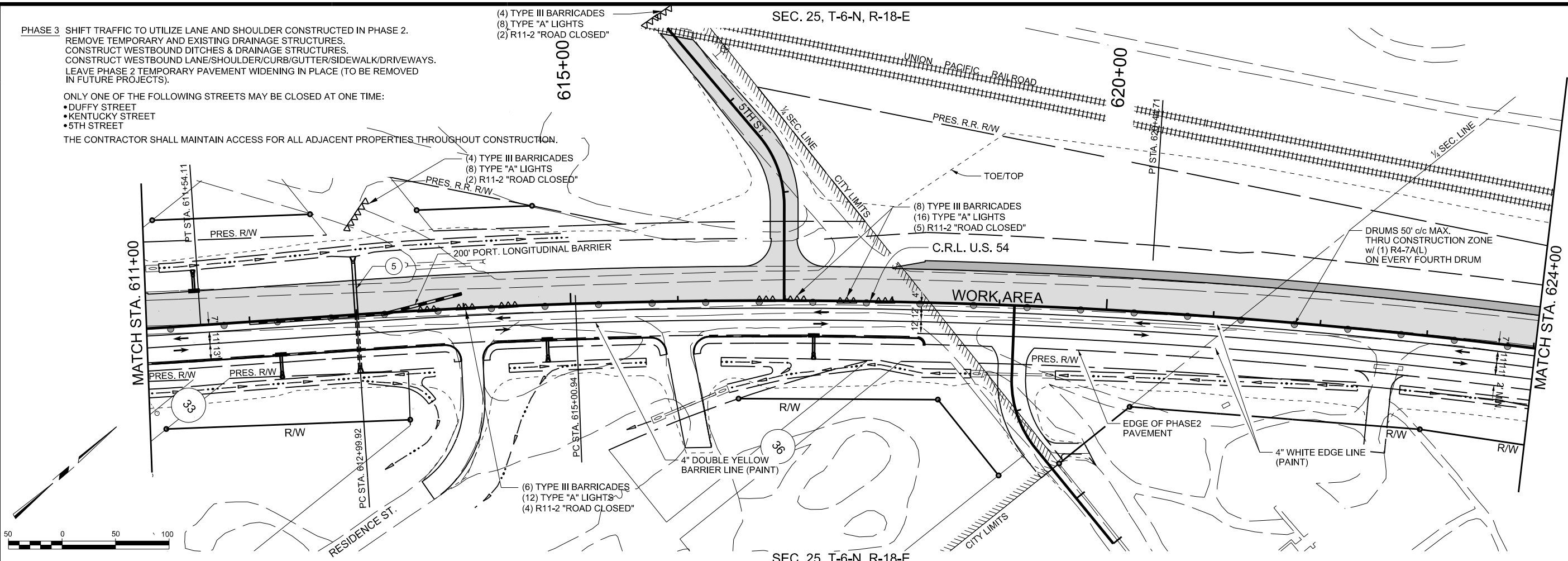

SEC. 25, T-6-N, R-18-E

SEC. 25, T-6-N, R-18-E

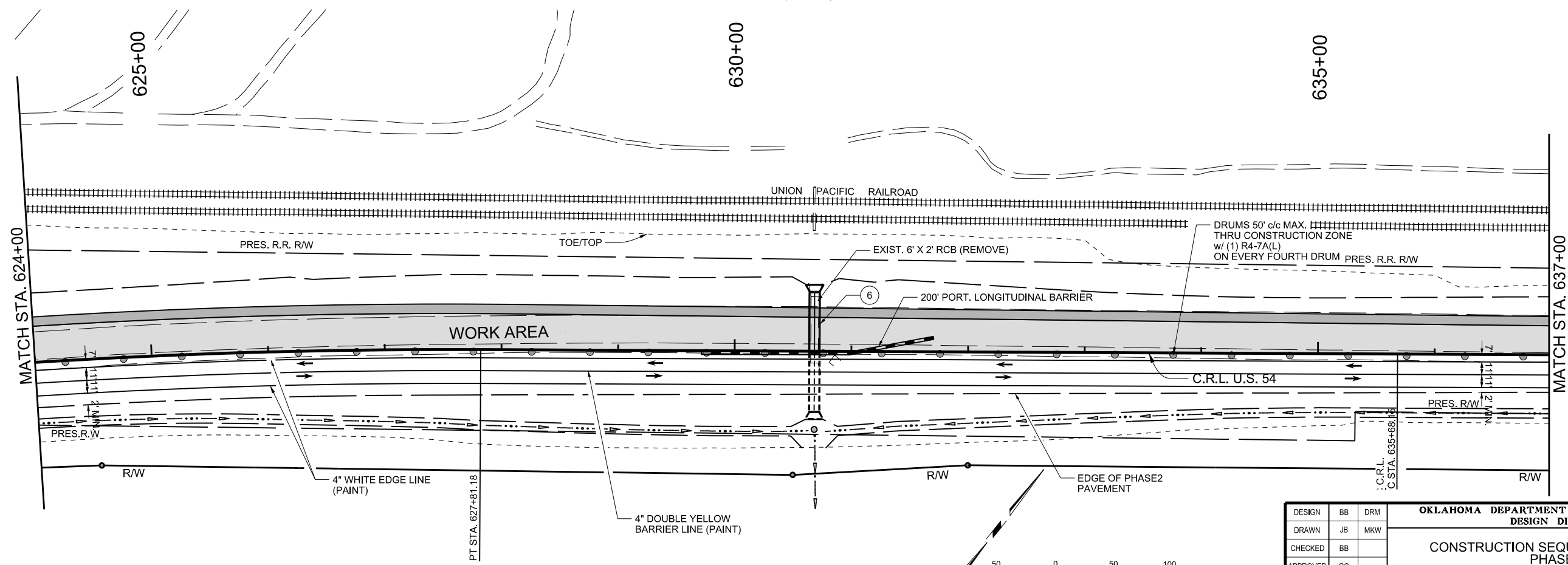

SEC. 25, T-6-N, R-18-E

PRINT DATE: 8/7/2017 F:\job\WKM2300-EC1335 (TEXAS CO)\700CADD\702CIVIL\WKM2300 Phase 3 SEQ SH4.dgn

DESIGN	BB	DRM
DRAWN	JB	MKW
CHECKED	BB	
APPROVED	GC	
SQUAD	JACOBS	

OKLAHOMA DEPARTMENT OF TRANSPORTATION
 DESIGN DIVISION

CONSTRUCTION SEQUENCE SHEET (14)
 PHASE 3

JOB PIECE NO. 20839(08) SHEET NO. R057

