

PHASE 2 UTILIZE EXISTING PIPE/BOX AND REBUILD TO C.R.L.
 PROVIDE INSTALLED PORT. LONGITUDINAL BARRIER UNTIL FILL
 MATERIAL OVER STRUCTURE HAS BEEN COMPACTED.
 SHIFT TRAFFIC TO UTILIZE PAVEMENT WIDENING DESCRIBED IN PHASE 1.
 CONSTRUCT EASTBOUND DITCHES & DRAINAGE STRUCTURES.
 CONSTRUCT EASTBOUND LANE/SHOULDER/CURB/GUTTER/SIDEWALK/DRIVEWAYS.
 CONSTRUCT TEMPORARY PAVEMENT WIDENING TO SERVE PHASE 3 TRAFFIC.

ONLY ONE OF THE FOLLOWING STREETS MAY BE CLOSED AT ONE TIME:
 • DUFFY STREET
 • KENTUCKY STREET

THE CONTRACTOR SHALL MAINTAIN ACCESS FOR ALL ADJACENT PROPERTIES THROUGHOUT CONSTRUCTION.

SEC. 25, T-6-N, R-18-E

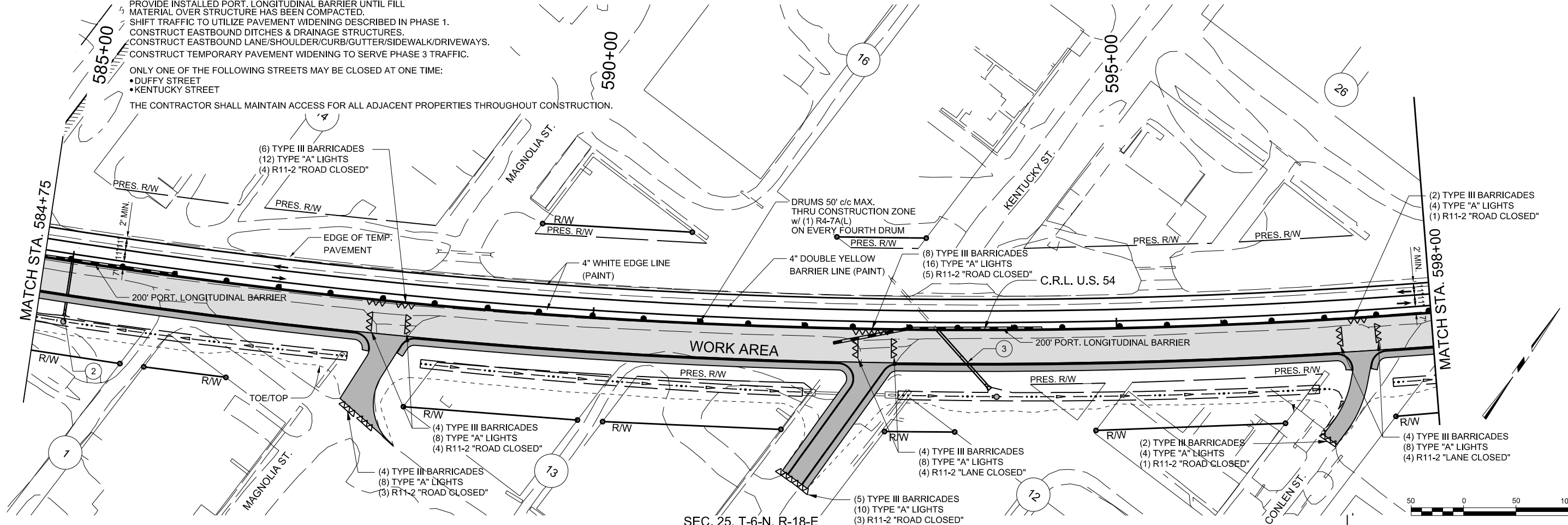

SEC. 25, T-6-N, R-18-E

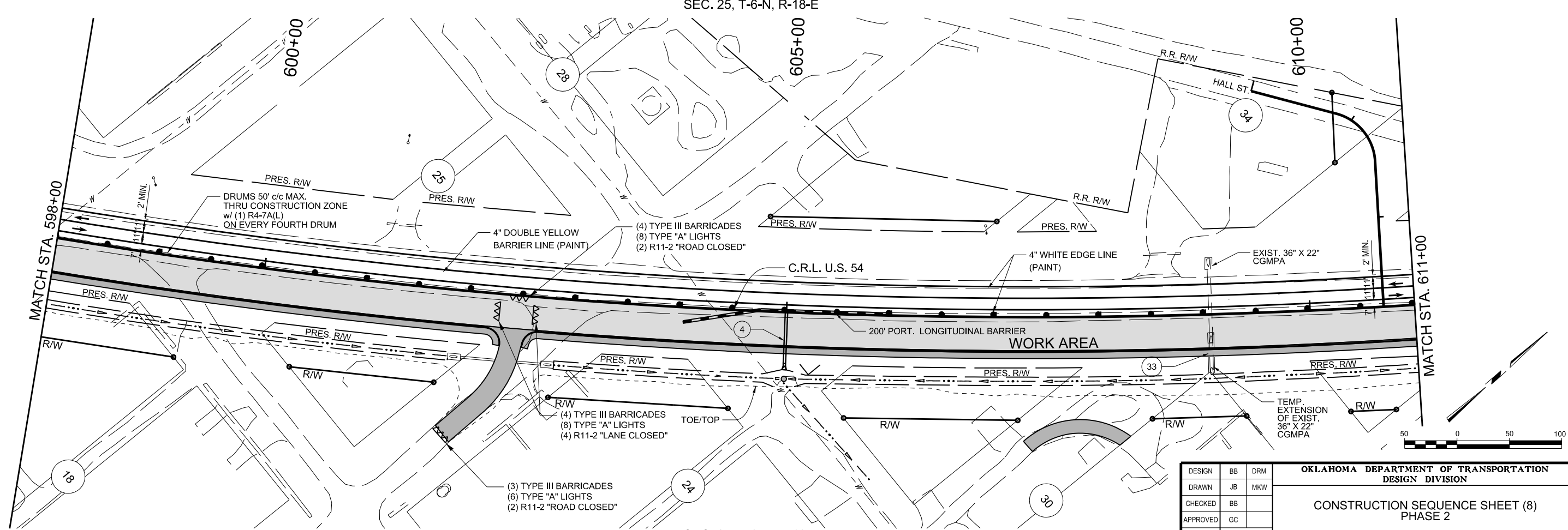

SEC. 25, T-6-N, R-18-E

DESIGN	BB	DRM
DRAWN	JB	MKW
CHECKED	BB	
APPROVED	GC	
SQUAD	JACOBS	

OKLAHOMA DEPARTMENT OF TRANSPORTATION
 DESIGN DIVISION

CONSTRUCTION SEQUENCE SHEET (8)
 PHASE 2

JOB PIECE NO. 20839(08) SHEET NO. R051

PRINT DATE: 8/7/2017 F:\Job\W\2300 - EC1335 (TEXAS CO)\700CADD\702CIVIL\W\2300 Phase 2 SEQ SH3.dwg