

PHASE 1 CONSTRUCT TEMPORARY PAVEMENT WIDENING ALONG WESTBOUND SHOULDER.

ONLY ONE OF THE FOLLOWING STREETS MAY BE CLOSED AT ONE TIME:

- DUFFY STREET
- KENTUCKY STREET
- 5TH STREET

THE CONTRACTOR SHALL MAINTAIN ACCESS FOR ALL ADJACENT PROPERTIES THROUGHOUT CONSTRUCTION.

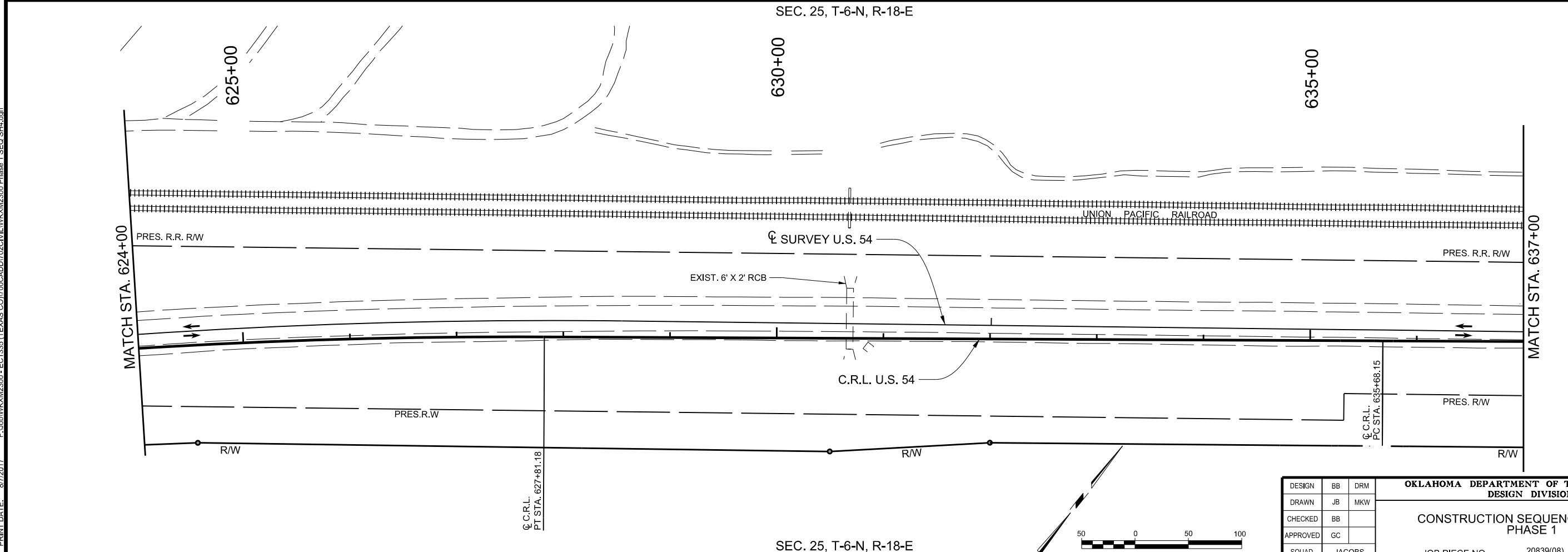
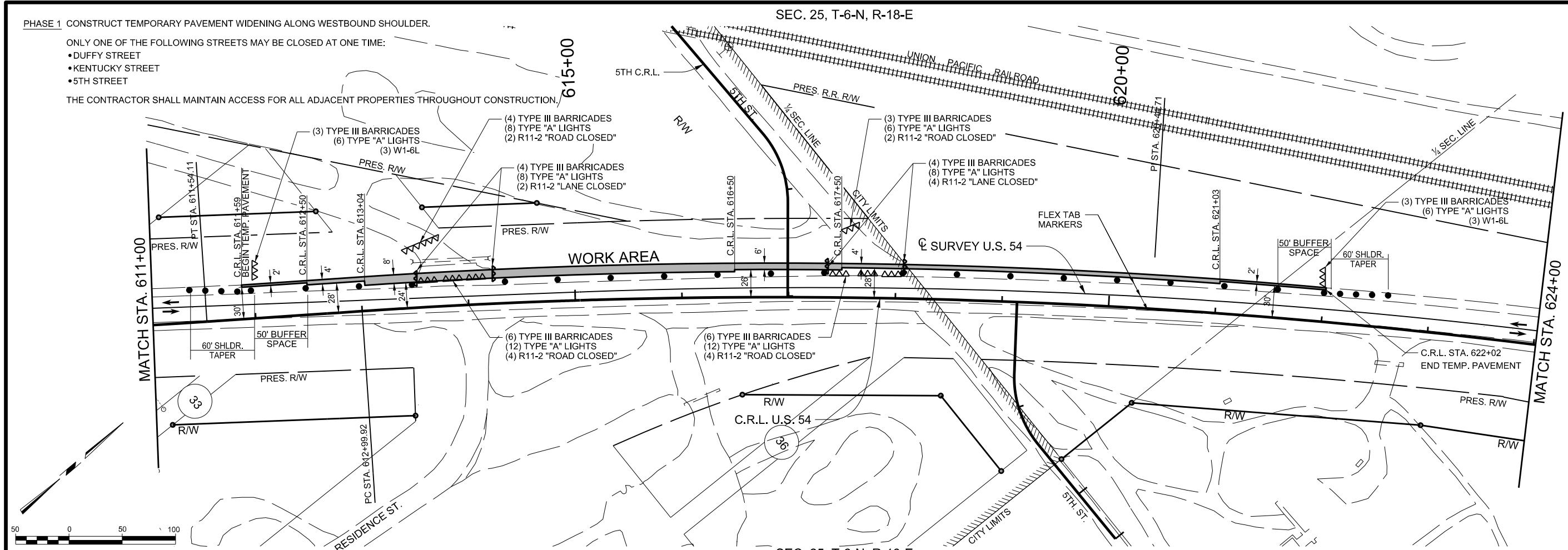

PRINT DATE: 8/7/2017 F:\Job\WKM2300 - EC1335 (TEXAS CO)\700CADD\702CIVIL\WKM2300 Phase 1 SEQ SH4.dgn

DESIGN	BB	DRM
DRAWN	JB	MKW
CHECKED	BB	
APPROVED	GC	
SQUAD	JACOBS	

OKLAHOMA DEPARTMENT OF TRANSPORTATION
DESIGN DIVISION

CONSTRUCTION SEQUENCE SHEET (4)
PHASE 1

JOB PIECE NO. 20839(08) SHEET NO. R047