

PHASE 1 CONSTRUCT TEMPORARY PAVEMENT WIDENING ALONG WESTBOUND SHOULDER.

ONLY ONE OF THE FOLLOWING STREETS MAY BE CLOSED AT ONE TIME:

- DUFFY STREET
- KENTUCKY STREET
- 5TH STREET

THE CONTRACTOR SHALL MAINTAIN ACCESS FOR ALL ADJACENT PROPERTIES THROUGHOUT CONSTRUCTION

SEC. 25, T-6-N, R-18-E

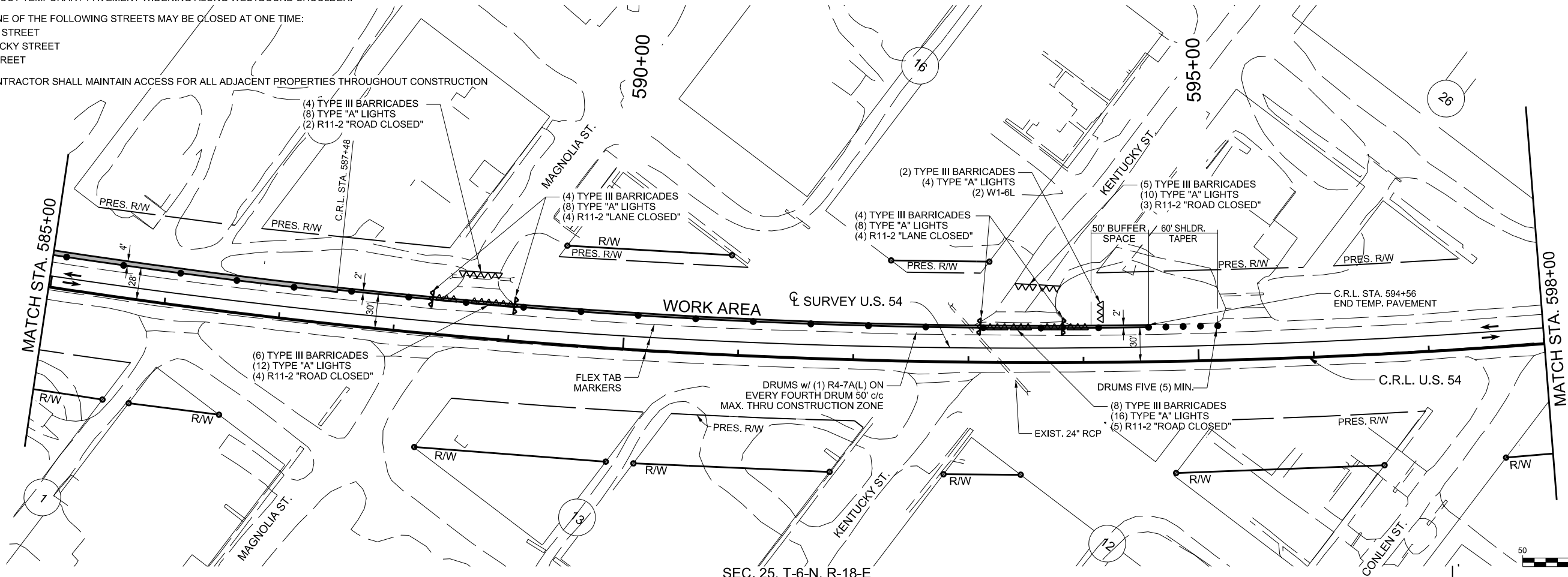

SEC. 25, T-6-N, R-18-E

SEC. 25, T-6-N, R-18-E

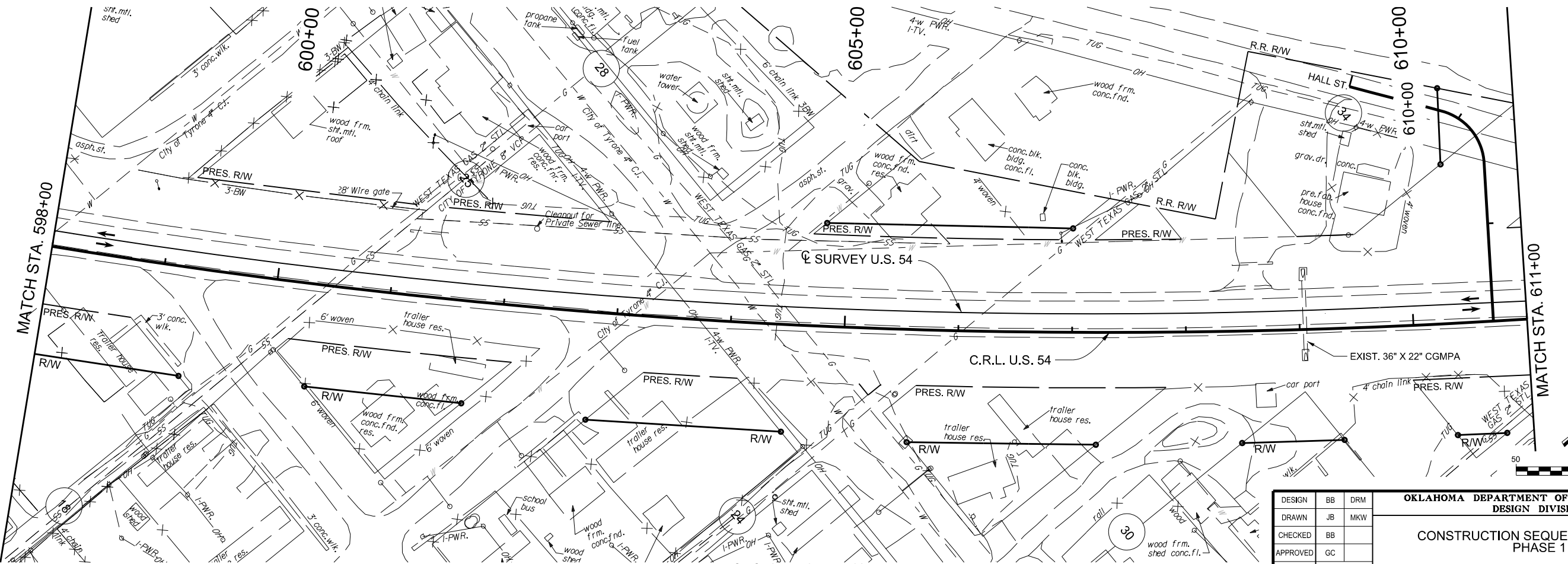

SEC. 25, T-6-N, R-18-E

PRINT DATE: 8/7/2017 F:\Jobs\WKX2300 - EC1335 (TEXAS GOV)\700CADD\702CIVIL\WKX2300 Phase 1 SEQ SH3.dgn

DESIGN	BB	DRM
DRAWN	JB	MKW
CHECKED	BB	
APPROVED	GC	
SQUAD	JACOBS	

OKLAHOMA DEPARTMENT OF TRANSPORTATION  
DESIGN DIVISION  
CONSTRUCTION SEQUENCE SHEET (3)  
PHASE 1  
JOB PIECE NO. 20839(08) SHEET NO. R046