

PHASE 1 CONSTRUCT TEMPORARY PAVEMENT WIDENING ALONG WESTBOUND SHOULDER.

ONLY ONE OF THE FOLLOWING STREETS MAY BE CLOSED AT ONE TIME:

- DUFFY STREET
- KENTUCKY STREET
- 5TH STREET

THE CONTRACTOR SHALL MAINTAIN ACCESS FOR ALL ADJACENT PROPERTIES THROUGHOUT CONSTRUCTION.

SEC. 35, T-6-N, R-18-E

540+00

545+00

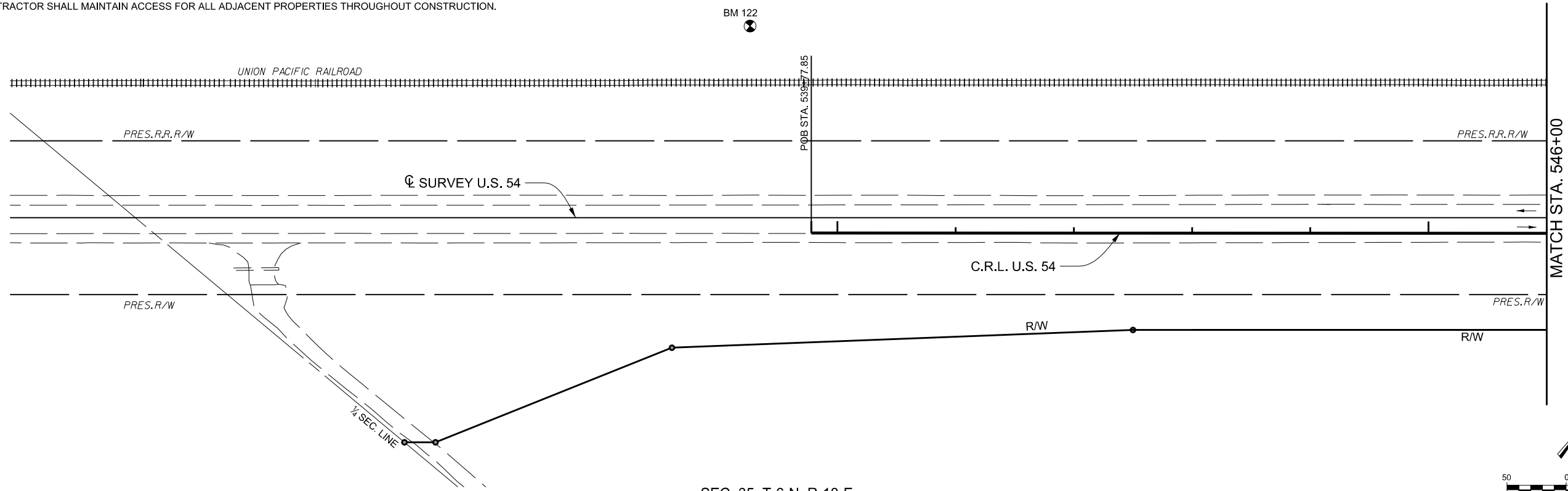

SEC. 35, T-6-N, R-18-E

SEC. 35, T-6-N, R-18-E

550+00

555+00

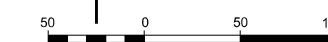
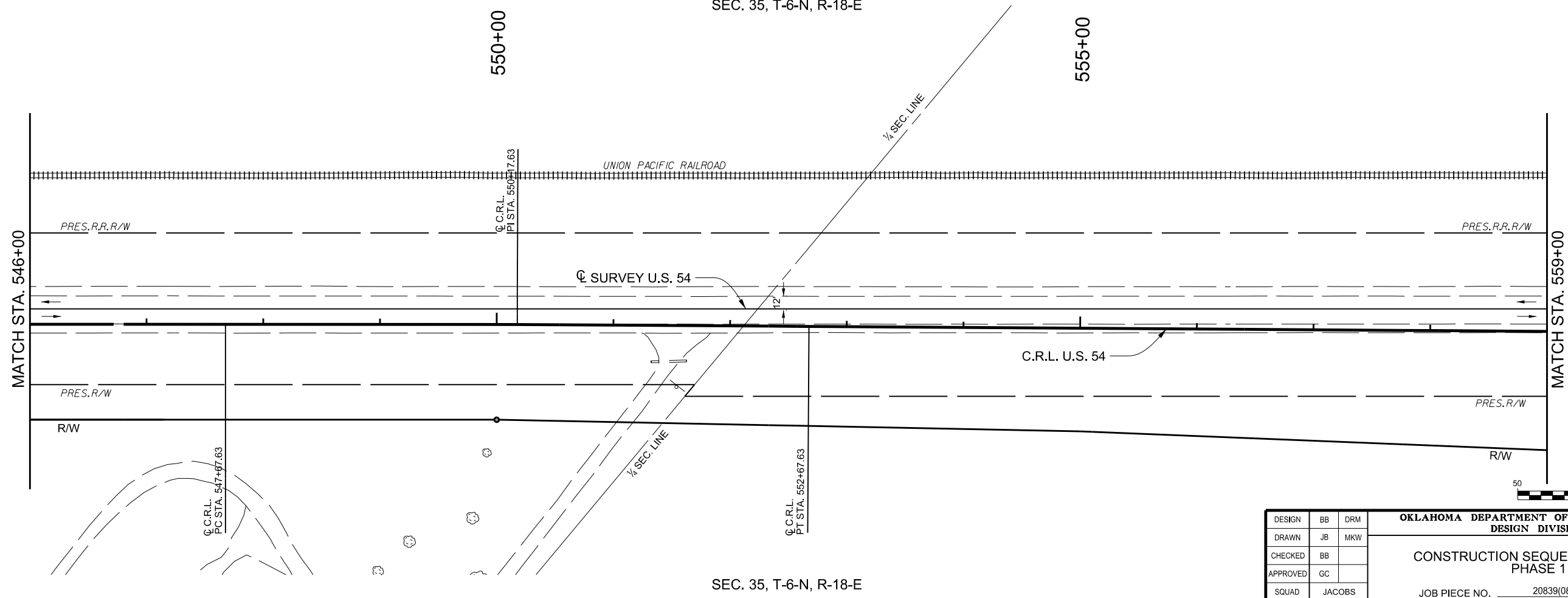

SEC. 35, T-6-N, R-18-E

PRINT DATE: 8/7/2017 F:\Jobs\W\2300 - EC1335 (TEXAS CO)\700\CADD\702\CIVIL\W\K\2300 Phase 1 SEQ SH1.dgn

DESIGN	BB	DRM
DRAWN	JB	MKW
CHECKED	BB	
APPROVED	GC	
SQUAD	JACOBS	

OKLAHOMA DEPARTMENT OF TRANSPORTATION
DESIGN DIVISION
CONSTRUCTION SEQUENCE SHEET (1)
PHASE 1
JOB PIECE NO. 20839(08) SHEET NO. R044