

| REVISIONS | | DATE |
|-----------|----------------------------------|------------|
| △ | REV. SPECIFIC DEVICES TO BE USED | 09-13-2017 |

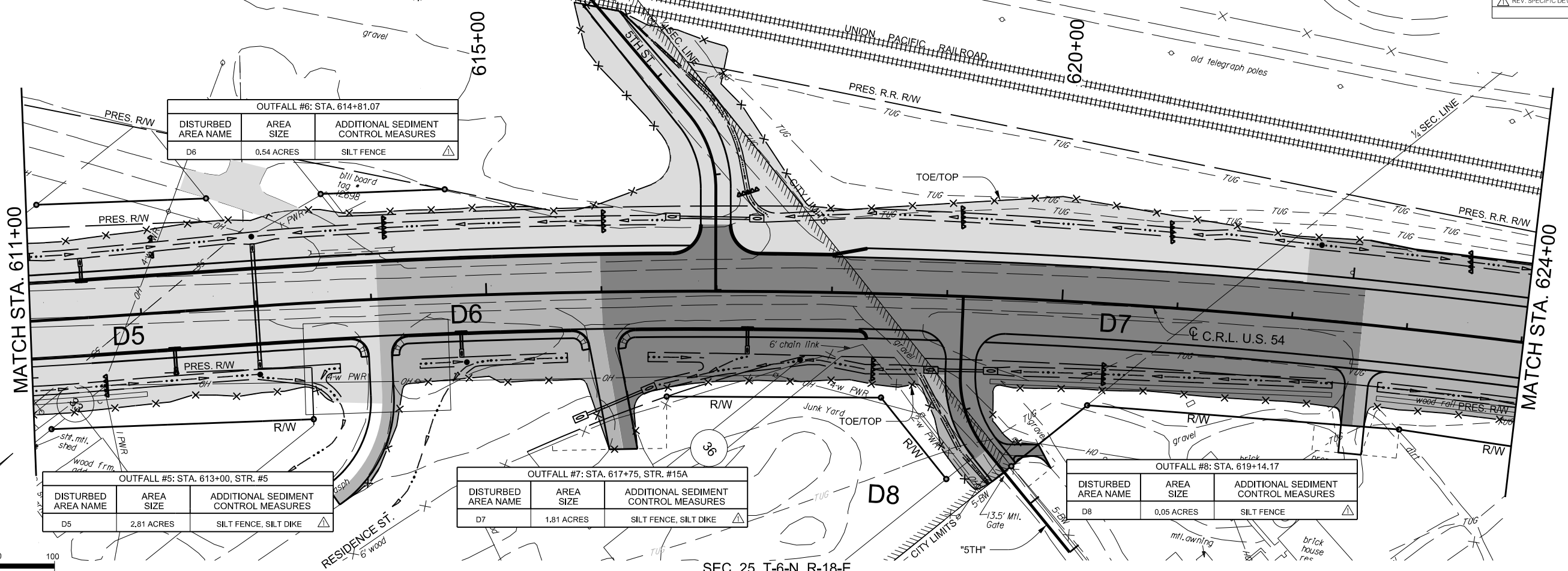

OUTFALL #6: STA. 614+81.07

| DISTURBED AREA NAME | AREA SIZE | ADDITIONAL SEDIMENT CONTROL MEASURES |
|---------------------|------------|--------------------------------------|
| D6 | 0.54 ACRES | SILT FENCE |

OUTFALL #5: STA. 613+00, STR. #5

| DISTURBED AREA NAME | AREA SIZE | ADDITIONAL SEDIMENT CONTROL MEASURES |
|---------------------|------------|--------------------------------------|
| D5 | 2.81 ACRES | SILT FENCE, SILT DIKE |

OUTFALL #7: STA. 617+75, STR. #15A

| DISTURBED AREA NAME | AREA SIZE | ADDITIONAL SEDIMENT CONTROL MEASURES |
|---------------------|------------|--------------------------------------|
| D7 | 1.81 ACRES | SILT FENCE, SILT DIKE |

OUTFALL #8: STA. 619+14.17

| DISTURBED AREA NAME | AREA SIZE | ADDITIONAL SEDIMENT CONTROL MEASURES |
|---------------------|------------|--------------------------------------|
| D8 | 0.05 ACRES | SILT FENCE |

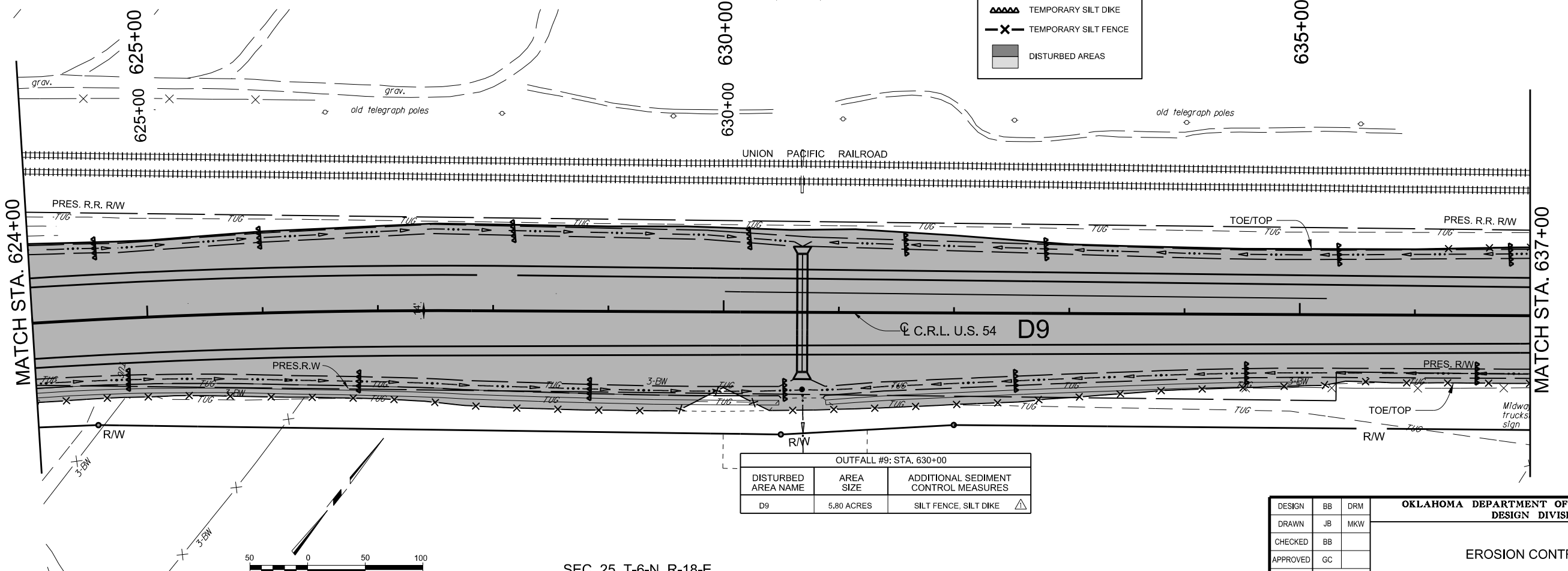

| | |
|--|----------------------|
| | TEMPORARY SILT DIKE |
| | TEMPORARY SILT FENCE |
| | DISTURBED AREAS |

OUTFALL #9: STA. 630+00

| DISTURBED AREA NAME | AREA SIZE | ADDITIONAL SEDIMENT CONTROL MEASURES |
|---------------------|------------|--------------------------------------|
| D9 | 5.80 ACRES | SILT FENCE, SILT DIKE |



| | | |
|----------|--------|-----|
| DESIGN | BB | DRM |
| DRAWN | JB | MKW |
| CHECKED | BB | |
| APPROVED | GC | |
| SQUAD | JACOBS | |

OKLAHOMA DEPARTMENT OF TRANSPORTATION
DESIGN DIVISION

EROSION CONTROL (4)

JOB PIECE NO. 20839(08) SHEET NO. R007

PRINT DATE: 9/13/2017 \\OKC\FLO3\Draw\Wk\Wk\2300 - EC1335 (TEXAS CO)\800\DELM\620DRAVING\SGS\2017-2018-05 Revision Request\Wk\Wk\2300.ERC04.dgn