

DESCRIPTION	REVISIONS	DATE

SURVEY CONTROL				
POINT	NORTHING	EASTING	ELEVATION	DESCRIPTION
CP-101	466592.237	2332699.461	948.58	1/2" IRON PIN FND. SE COR.
CP-102	466563.717	2330043.806	910.61	FOUND 60D NAIL S/4 COR.
CP-104	466566.501	2331910.824	975.16	RBS, 1\2" IPS
CP-105	466562.703	2330661.916	911.29	RBS, 1\2" IPS
CP-106	466582.629	2330908.585	913.29	RBS, 1\2" IPS
CP-107	466606.37	2331909.84	975.36	RBS, 1\2" IPS
CP-108	466547.39	2330710.80	902.79	60D NAIL SET

LEGEND
 CP-10 CONTROL POINT

CAUTION
 UNDERGROUND
 TELEPHONE AT&T
 (405)-348-1844

LINE	BEARING	DISTANCE
R1	S 31°27'53" E	60.56'
R2	S 50°04'12" W	41.19'
R3	N 44°13'44" W	43.08'

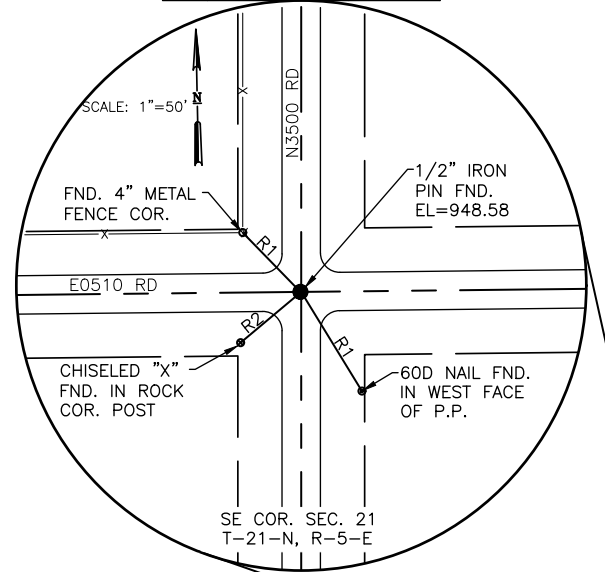
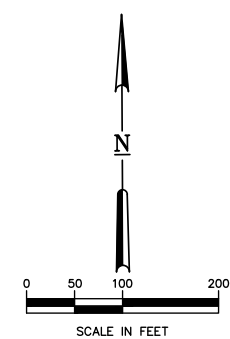

SE/4 SECTION 21
 T-21-N, R-5-E

PHILIP L. GRIESEL AND KERRY
 NANCY GRIESEL AS CO-TRUSTEES
 OF THE PHILIP L. GRIESEL AND
 KERRY NANCY GRIESEL
 RECOVERABLE LIVING TRUST
 DATED THE 19TH DAY OF MARCH
 2013 BOOK 727 PAGE 28

SW/4 SECTION 21
 T-21-N, R-5-E

JIM W. DAY, JR. AND
 HEATHER L. DAY
 WARRANTY DEED
 BOOK 736 PAGE 169

EXISTING 6" POLY
 PETROLEUM
 PIPELINE

BP
 STA. 10+00.00
 N: 466565.3001
 E: 2330191.1981

C.R.L.
 N89° 23' 05"E
 1000.00'

EP
 STA. 20+00.00
 N: 466576.0387
 E: 2331191.1405

S 89°23'05" W
 2655.81'
 PRES. R/W

66' R/W
 COUNTY ROAD E0510

SOUTH LINE SE/4 SECTION 21
 NORTH LINE NE/4 SECTION 28

ROY L. WATERS JR.
 AND MARTHA J.
 WATERS,
 TRUSTEES OF THE
 ROY AND MARTHA
 WATERS' REVOCABLE
 TRUST
 BOOK 544 PAGE 787

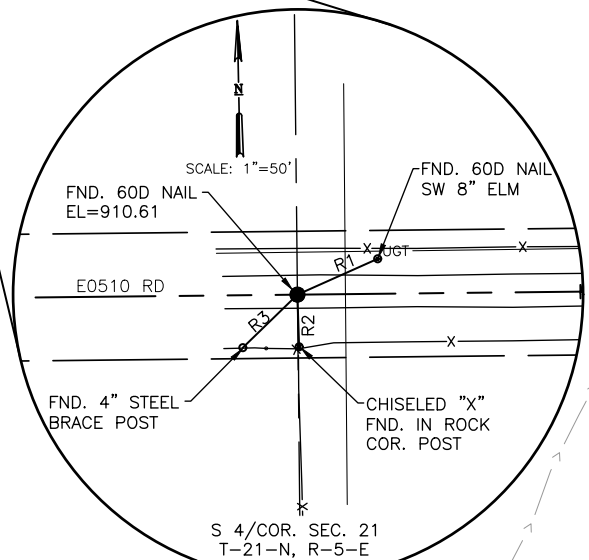

LINE	BEARING	DISTANCE
R1	N 65°55'34" E	45.75'
R2	S 01°46'18" E	27.18'
R3	S 45°51'59" W	39.64'

NE/4 SECTION 28
 T-21-N, R-5-E

PHILIP L. GRIESEL AND KERRY
 NANCY GRIESEL AS CO-TRUSTEES
 OF THE PHILIP L. GRIESEL AND
 KERRY NANCY GRIESEL
 RECOVERABLE LIVING TRUST
 DATED THE 19TH DAY OF MARCH
 2013 BOOK 727 PAGE 28

CONSTRUCTION
 REFERENCE LINE
 (C.R.L.)

CREEK

NW/4 SECTION 28
 T-21-N, R-5-E

EAST LINE NW/4 SECTION 28
 WEST LINE NE/4 SECTION 28

DESIGN	RJP	6/17	OKLAHOMA DEPARTMENT OF TRANSPORTATION
DRAWN	ATD	6/17	
CHECKED	BWF	6/17	
APPROVED	WTM	6/17	
SQUAD	MESHEK		

**SURVEY AND
 ALIGNMENT DATA**

M:\COUNTY_PAWNEE\13PAW03_COUNTY_BRIDGE_089\DESIGN\DRAWINGS\13PAW03_SURVEY DATA.DWG