

SECTION 4
T-10-N, R-13-W

SECTION 33
T-10-N, R-13-W

SECTION 3
T-10-N, R-13-W

SECTION 34
T-10-N, R-13-W

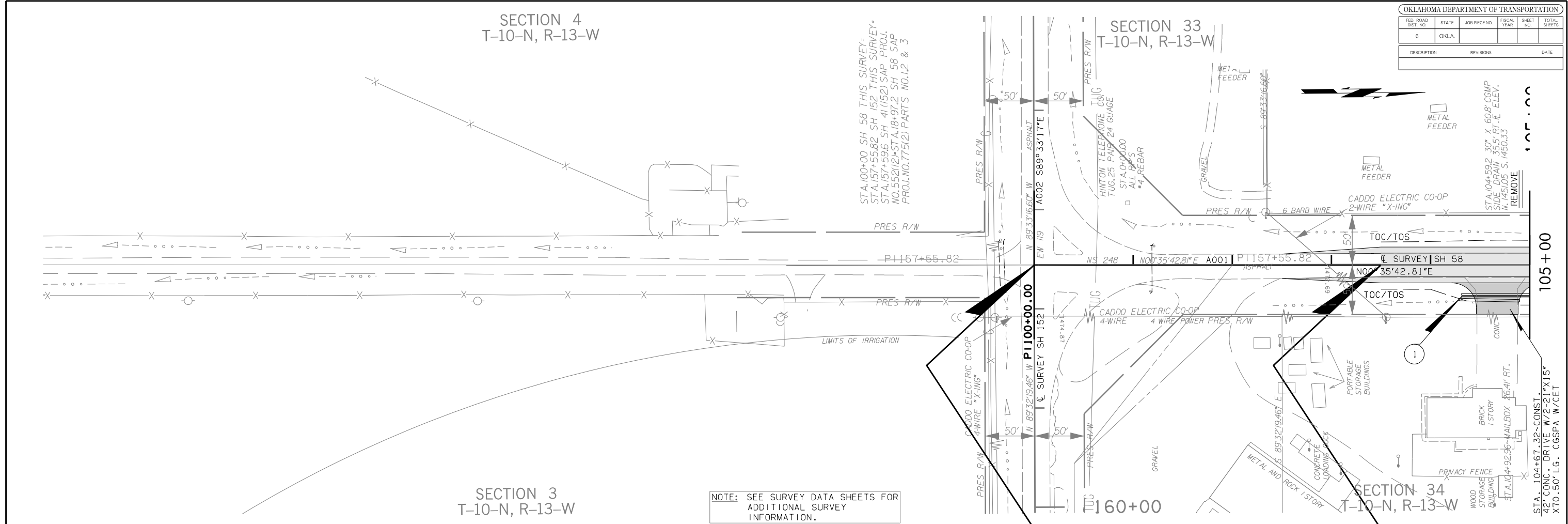

1475	UTILITY OWNERS CONTACT INFORMATION			1475
1470	OWNER	ADDRESS	PHONE	1470
1465	CADDO ELECTRIC COOP	P.O. BOX 70 BINGER, OK 73009	(405) 656-2322	1465
1460	HINTON TELEPHONE CO.	PO BOX 1040 HINTON, OK 73047	(405) 542-3262	1460
1455	NAVITAS UTILITY CORP.	121 EAKLY CAMPUS ROAD EAKLY SCHOOL EAKLY, OK 73033	(405) 797-3303	1455
1450	ENOGEX	4817 E. MAIN ST. WEATHERFORD, OK	(580) 772-0256	1450
1445	ONEOK	605 E. LOOMIS RD. WEATHERFORD, OK	(580) 330-3070	1445
1440				1440
1435				1435
1430				1430

BM FOUND ODOT BRASS MON. NO. C-8-278, 48' LT., STA. 102+57 = BM ODOT BRASS MON. NO. C-8-278, ON SWO 3215(1) SURVEY. STA. 102+57 ELEV. = 1450.88

STA. 100+00.00 ~ BEGIN INCIDENTAL CONSTRUCTION

STA. 103+50.00 ~ END INCIDENTAL CONSTRUCTION & BEGIN PROJECT

Q SURVEY EXIST. GROUND