

| OKLAHOMA DEPARTMENT OF TRANSPORTATION | | | | | |
|---------------------------------------|-------|-----------|-------------|-----------|--------------|
| FED. ROAD DIST. NO. | STATE | PROJ. NO. | FISCAL YEAR | SHEET NO. | TOTAL SHEETS |
| | OKLA. | | | | |
| DESCRIPTION | | REVISIONS | | DATE | |

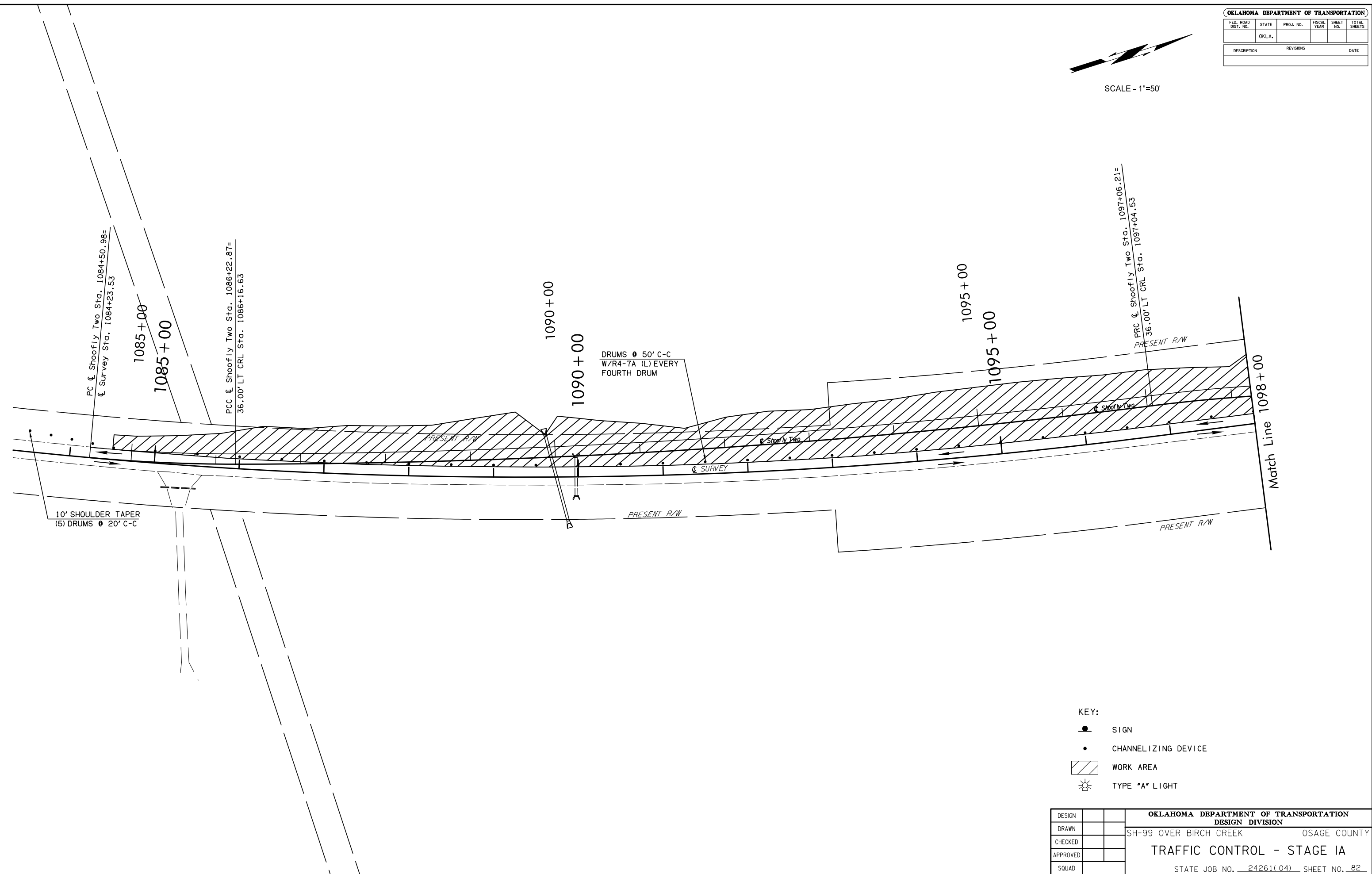

SCALE - 1"=50'



- KEY:
- SIGN
 - CHANNELIZING DEVICE
 - WORK AREA
 - TYPE "A" LIGHT

| | | | |
|----------|--|---------------------------------------|--------------|
| DESIGN | | OKLAHOMA DEPARTMENT OF TRANSPORTATION | |
| DRAWN | | DESIGN DIVISION | |
| CHECKED | | SH-99 OVER BIRCH CREEK | OSAGE COUNTY |
| APPROVED | | TRAFFIC CONTROL - STAGE IA | |
| SQUAD | | STATE JOB NO. 24261(04) SHEET NO. 82 | |

DSWR: XXX PLOTTED BY: loyde@okdot.gov 6/9/2017 8:45:49 AM
 6:\2006\000\000\000\000-C-TrafficControlStage2-03.dgn