

CURVE C200
 PI STA. 1009+58.91
 N-57°21'47.2404
 E-2,462,96.3814
 $\Delta=03^{\circ}54'17.38''$ (LT)
 $D=03^{\circ}00'00''$
 R=1,909.86'
 T=65.11'
 L=130.16'
 E=111'

CURVE C201
 PI STA. 1005+45.82
 N-57°18'01.0663
 E-2,461,969.5902
 $\Delta=06^{\circ}32'23.68''$ (LT)
 $D=00^{\circ}56'19.7''$
 R=6,104.00'
 T=348.74'
 L=696.73'
 E=9.95'

CURVE C202
 PI STA. 1000+66.07
 N-57°14'32.0081
 E-2,461,662.4279
 $\Delta=07^{\circ}52'21.1''$ (RT)
 $D=03^{\circ}00'00''$
 R=1,909.86'
 T=131.42'
 L=262.42'
 E=4.52'

CURVE C203
 PI STA. 998+03.66
 N-57°12'08.8657
 E-2,461,523.5468
 $\Delta=07^{\circ}52'21.1''$ (LT)
 $D=03^{\circ}00'00''$
 R=1,909.86'
 T=131.42'
 L=262.42'
 E=4.52'

SECTION 15
T24N-R9E

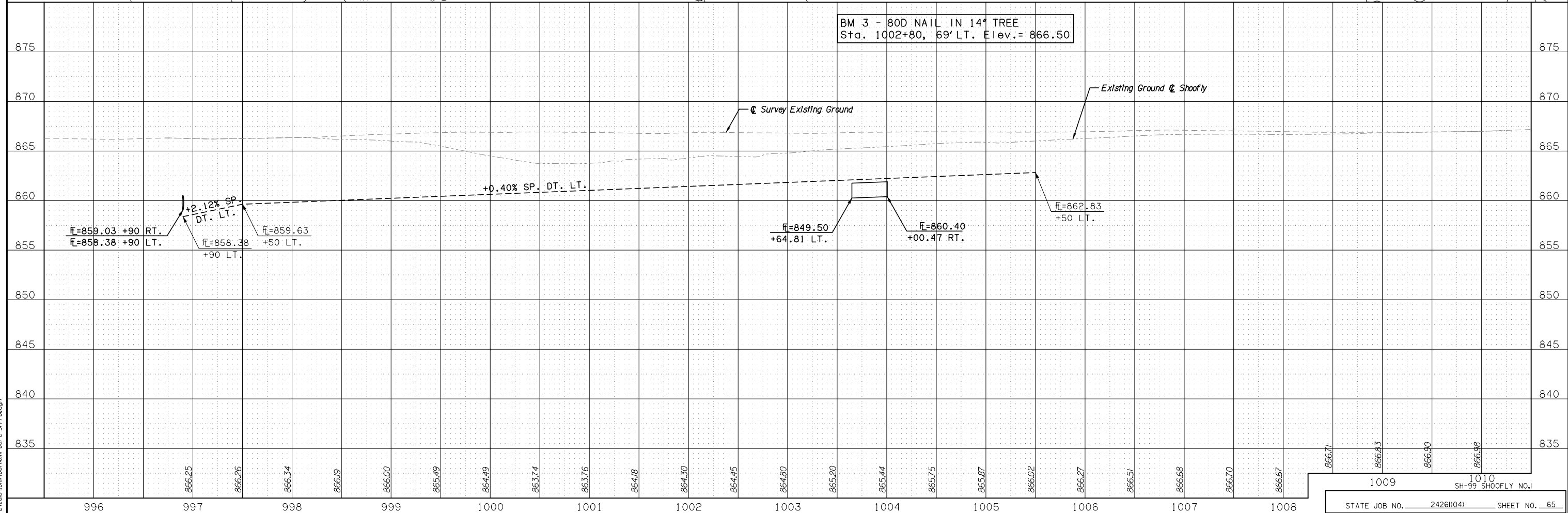
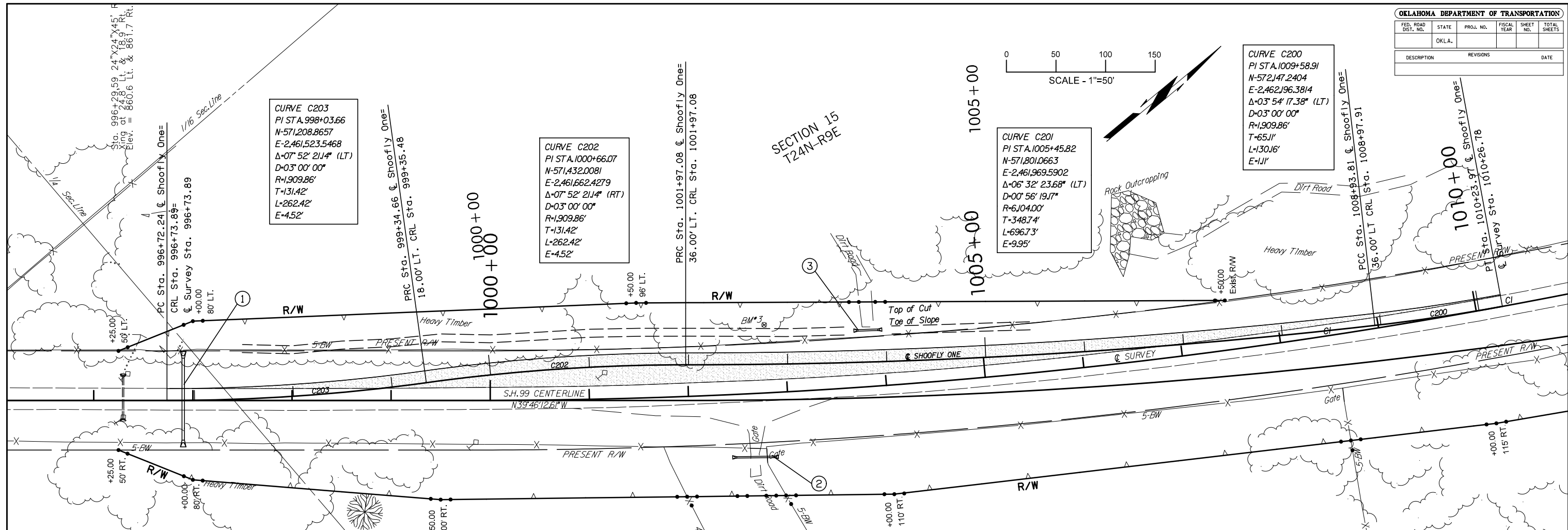

BM 3 - 80D NAIL IN 14" TREE
 Sta. 1002+80, 69' LT. Elev. = 866.50

DSWR: MKX PLOTTED BY: Joyce.Graham 10/0
 4:20:00 AM 10/01/00 1001-00-C-SFPPL.dgn 6/19/2017 11:45:41 AM