

PRINT DATE: 12/19/2016 T:\1209\Drawings\Traffic\1209-S-Seq10.dgn

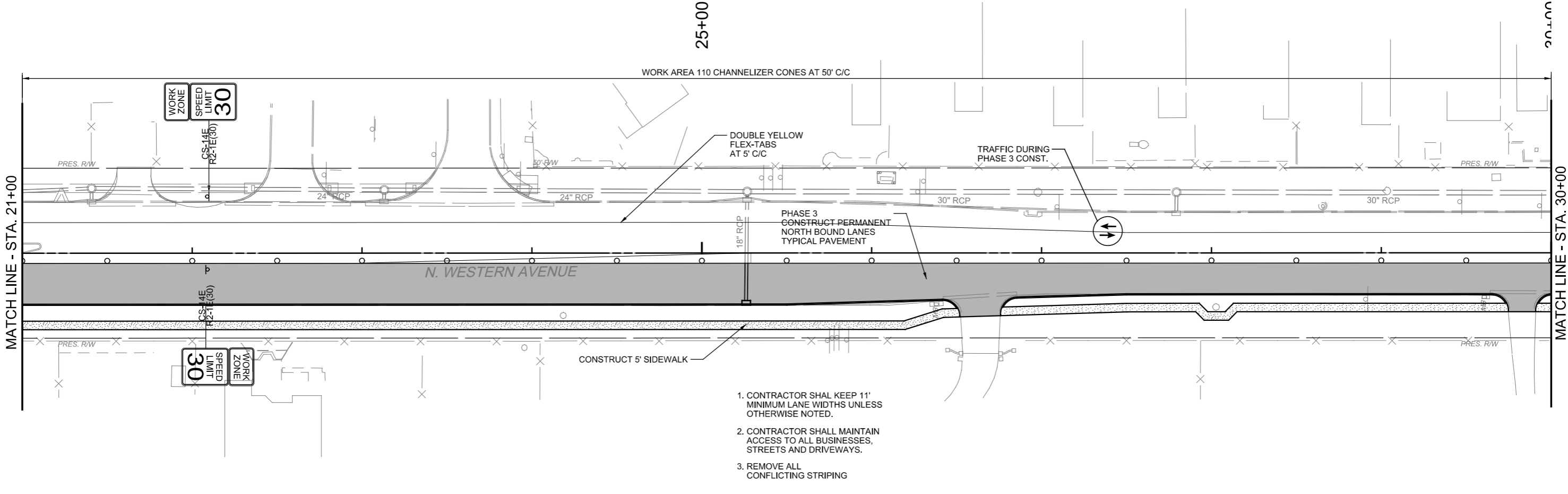

1. CONTRACTOR SHALL KEEP 11' MINIMUM LANE WIDTHS UNLESS OTHERWISE NOTED.
2. CONTRACTOR SHALL MAINTAIN ACCESS TO ALL BUSINESSES, STREETS AND DRIVEWAYS.
3. REMOVE ALL CONFLICTING STRIPING

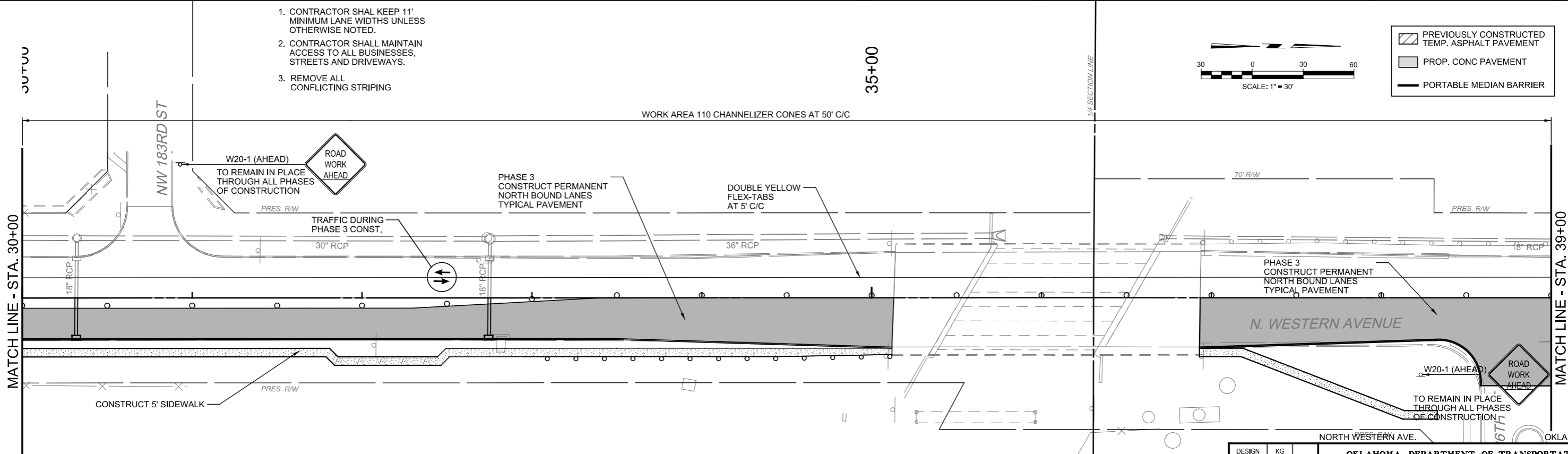

DESIGN	KG
DRAWN	NDA
CHECKED	KA
APPROVED	
SQUAD	MacArthur

OKLAHOMA DEPARTMENT OF TRANSPORTATION

SEQUENCE OF CONSTRUCTION (9)
PHASE III

STATE JOB NO. JP 30326(04) SHEET NO. 41