

40+00

45+00

WORK AREA 40 CHANNELIZER CONES AT 50' C/C

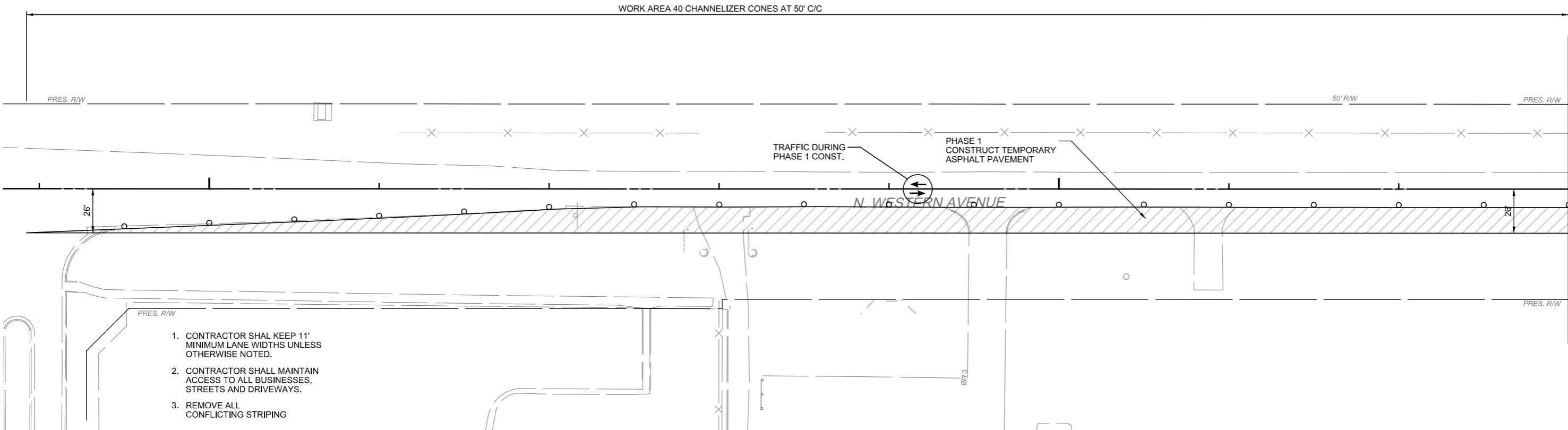

1. CONTRACTOR SHALL KEEP 11' MINIMUM LANE WIDTHS UNLESS OTHERWISE NOTED.
2. CONTRACTOR SHALL MAINTAIN ACCESS TO ALL BUSINESSES, STREETS AND DRIVEWAYS.
3. REMOVE ALL CONFLICTING STRIPING

50+00

55+00

WORK AREA 40 CHANNELIZER CONES AT 50' C/C

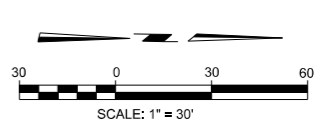
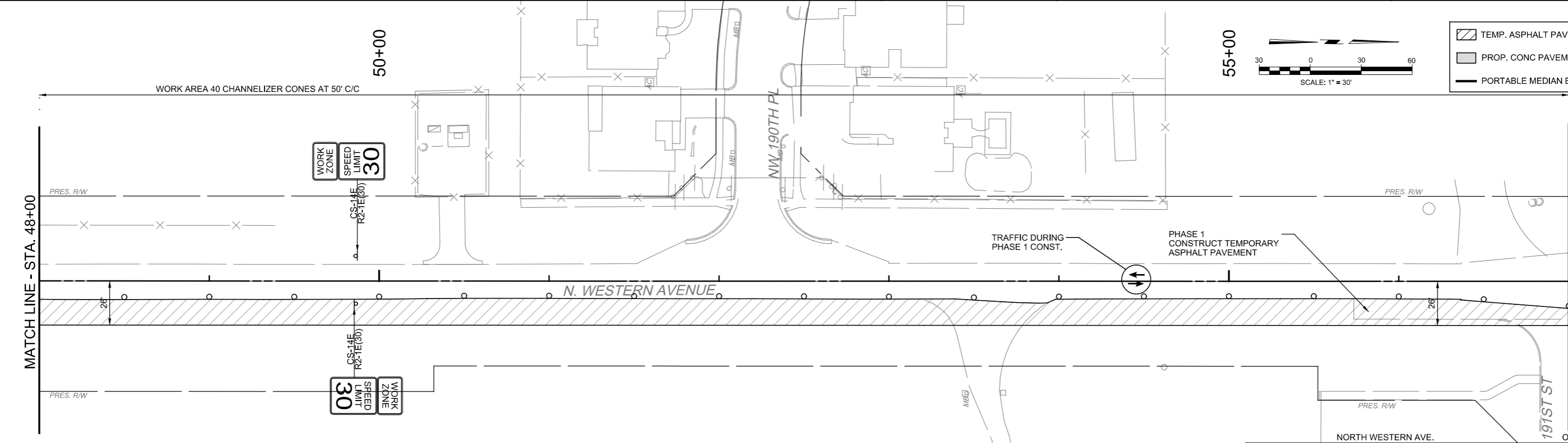

|  |                         |
|--|-------------------------|
|  | TEMP. ASPHALT PAVEMENT  |
|  | PROP. CONC PAVEMENT     |
|  | PORTABLE MEDIAN BARRIER |

WORK ZONE  
SPEED LIMIT  
30

WORK ZONE  
SPEED LIMIT  
30

|          |           |
|----------|-----------|
| DESIGN   | KG        |
| DRAWN    | NDA       |
| CHECKED  | KA        |
| APPROVED |           |
| SQUAD    | MacArthur |

OKLAHOMA DEPARTMENT OF TRANSPORTATION

SEQUENCE OF CONSTRUCTION (2)  
PHASE I

STATE JOB NO. JP 30326(04) SHEET NO. 34

PRINT DATE: 12/19/2016 T:\1209\Drawings\Traffic\1209-S-Seq02.dgn