

SSMH 37  
TR=1069.06'  
N FL=1056.26' 8"PVC  
E FL=1056.36' 8"PVC

SECTION 29, T 14 N, R 3 W

60+00

STA. 62+62.16 AT CL N WESTERN AVE. =  
STA. 79+50.33 AT CL NW 192ND ST.  
N 243303.4753  
E 2107592.5543

MATCH LINE - STA. 57+00

SSMH 38  
TR=1063.47'  
N FL=1048.25' 54"PVC  
S FL=1048.28' 54"PVC  
S FL=1050.72' 8"PVC

SSMH 39  
TR=1064.65'  
E FL=1054.33' 8"PVC  
W FL=1055.68' 8"PVC

SSMH 40  
TR=1061.99'  
N FL=1050.57' 33"RCP  
S FL=1050.59' 33"RCP

EXISTING DRIVE  
TO REMAIN

N= 242927.9367  
E= 2107595.6758

REMOVE EXIST.  
MANHOLE AND  
EXTEND SANITARY  
SEWER. SEE CROSS  
SECTION SHEET.  
COST INCLUDED IN  
M.H. ADJUSTMENT.

RAISE MANHOLE  
T/R = 1068.46

N.W. 192ND STREET WIDENING - PC-0348  
(UNDER DIFFERENT CONTRACT)

N. WESTERN AVENUE

NW 192ND STREET

SECTION 28, T 14 N, R 3 W

STA. 58+86.81, END PROJECT  
J/P NO. 30326(04)

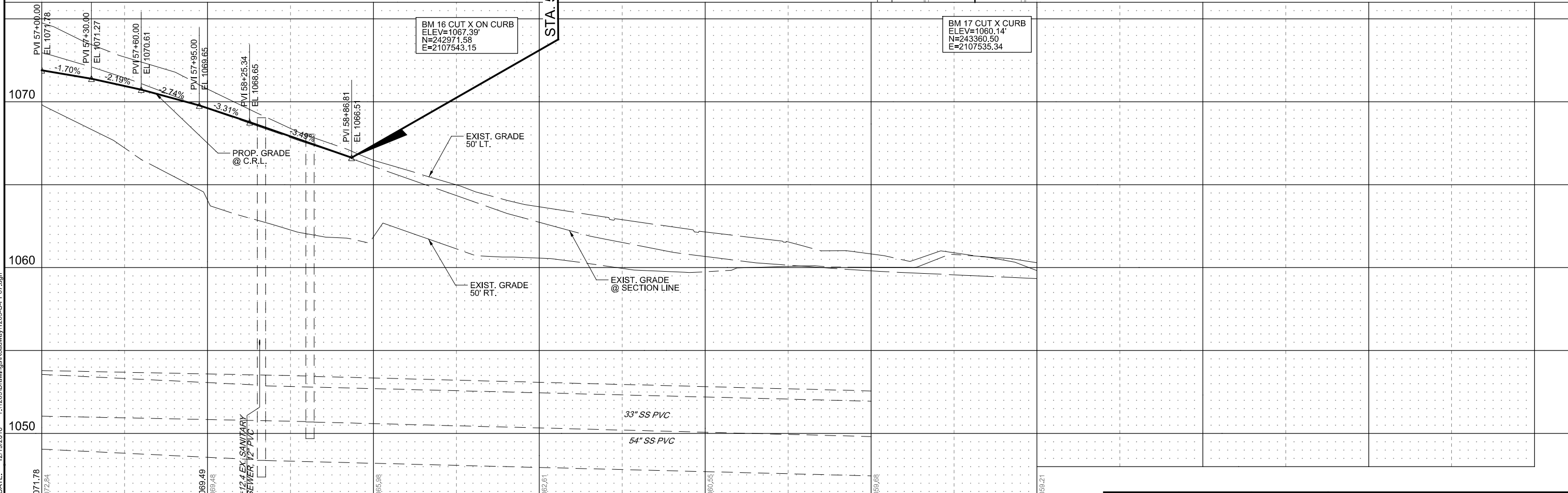

PRINT DATE: 12/19/2016 T:\1209\Drawings\Roadway\1209-S-PP07.dgn