

UTILITY OWNERSHIP
 PC-0441
 OKLAHOMA COUNTY, OK

OG&E - (405) 553-3000
 321 Harvey Ave., OKC, OK 73102

Cox Communications - 6301 Waterford Blvd.
 Oklahoma City, Oklahoma 73118

AT&T - 208 S. Akard St.
 Dallas, Texas 75202

ONG -

SECTION 32, T 14 N, R 3 W

SSMH 1
 TR=1094.35'
 N FL=1085.33' 10°PVC
 S FL=1085.19' 10°PVC

SSMH 2
 TR=1092.61'
 S FL=1086.26' 10°PVC
 W FL=1086.40' 10°PVC

STA. 10+00.00 AT CL N WESTERN AVE.
 STA. 100+00.00 AT CL NW 178TH ST.
 N 238041.5087
 E 2107637.8266

SECTION 29, T 14 N, R 3 W

TELEPHONE MH 1
 TR=1090.08'

99+00

SECTION 33, T 14 N, R 3 W

STA. 7+84.45, BEGIN PROJECT
 J/P NO. 30326(04)
 N= 237825.9621
 E= 2107639.6793

STA. 8+33.76 RT. CONST. CONCRETE ENTRANCE

STA. 101+32.37 RT. CONST. CONCRETE ENTRANCE

SECTION 28, T 14 N, R 3 W

WATER MH 1
 TR=1088.77'
 BOTTOM ELEV=1078.47'
 APROX. FL=1081.27'

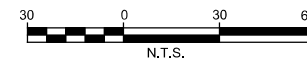

BM 1 1/2" IRONBAR
 ELEV=1092.91'
 N=237910.44
 E=2107543.31

BM 2 CUT X ON CURB
 ELEV=1085.78'
 N=238212.07
 E=2107715.48

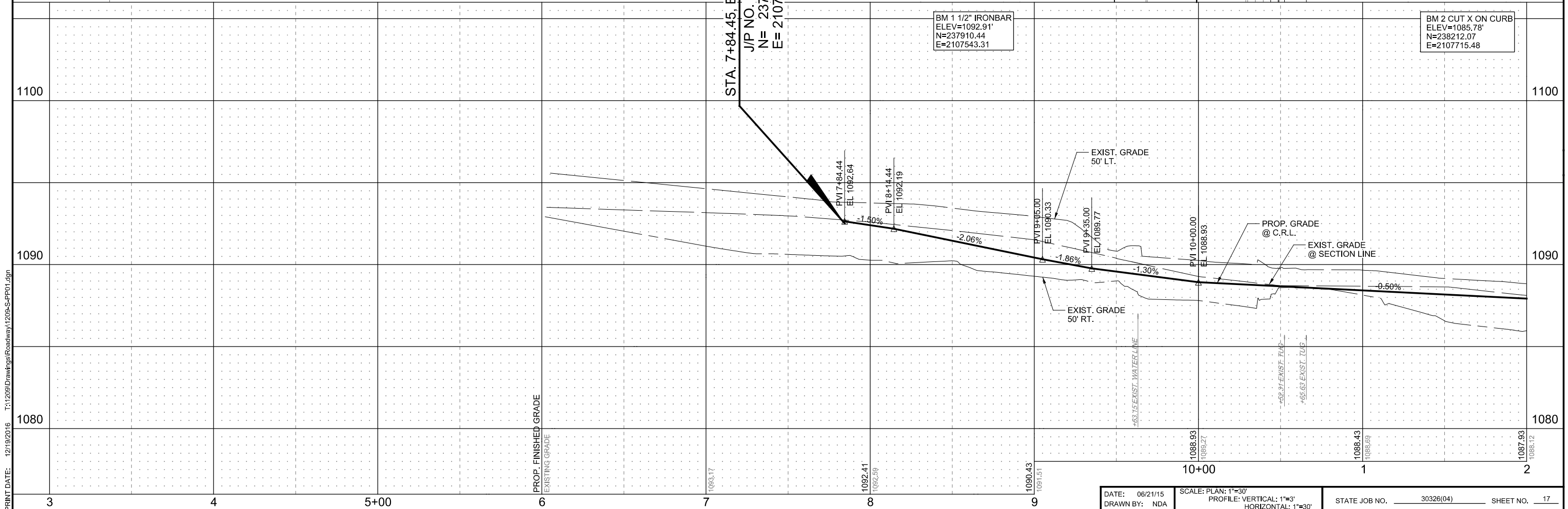

PRINT DATE: 12/19/2016 T:\1209\Drawings\Roadway\1209-S-PP01.dgn