

REV. NO.	DESCRIPTION	DATE

BORING NO. B-3
 STA. 27+15.50, 62' RT. CL SURVEY
 X = 2,221,255.3615 Y = 421,256.2468
 DATE DRILLED: 9-1-2015

BORING NO. B-4
 STA. 28+51.49, 57' RT. CL SURVEY
 X = 2,221,370.2971 Y = 421,329.0894
 DATE DRILLED: 9-3-2015

880
860
840
820
800
780
760
740

880
860
840
820
800
780
760
740

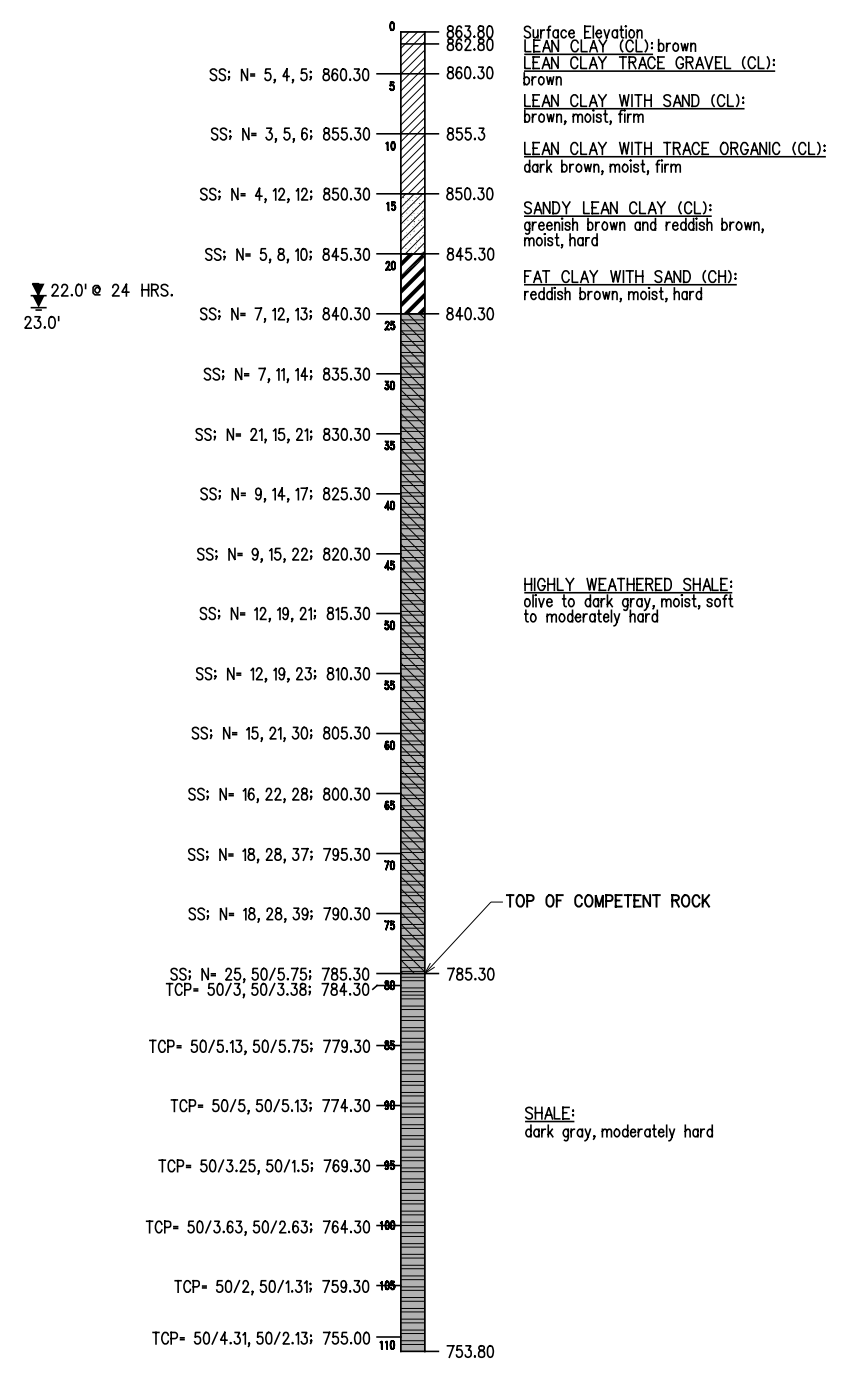
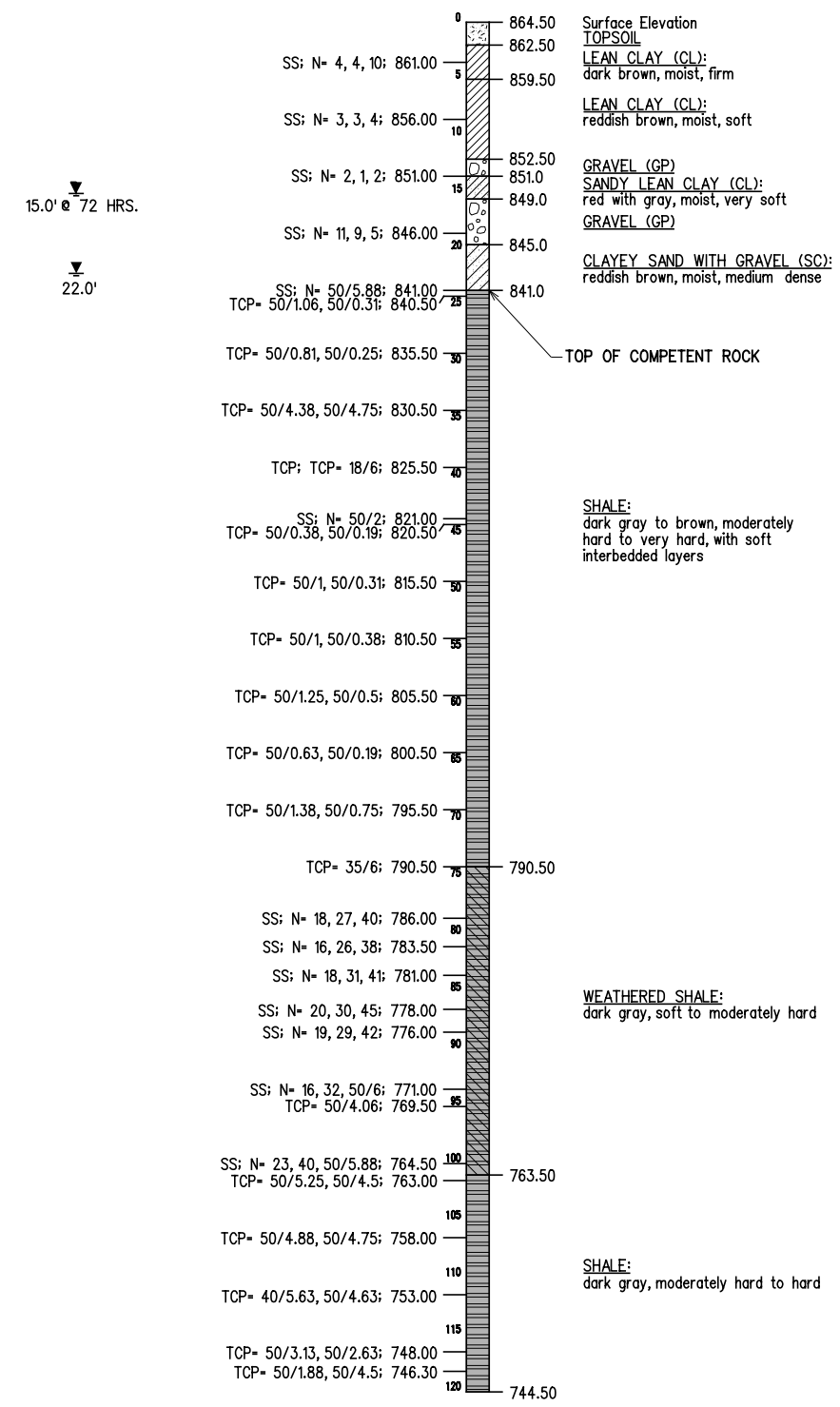

NOTE:
 ALL GEOTECHNICAL INFORMATION CONTAINED ON THIS SHEET IS COVERED BY THE ENGINEERING SEAL AFFIXED TO AN ORIGINAL GEOTECHNICAL REPORT THAT HAS BEEN STAMPED AND SEALED BY A PROFESSIONAL ENGINEER LICENSED IN OKLAHOMA. TO OBTAIN A COPY OF THE COMPLETE REPORT, CONTACT THE ODOT OFFICE ENGINEER AT (405) 522-0972. THE CONTRACTOR SHOULD BE FULLY AWARE OF THE SITE CONDITIONS PRIOR TO BEGINNING WORK. ANY ADDITIONAL GEOTECHNICAL INFORMATION WHICH MAY BE DESIRED IS THE RESPONSIBILITY OF THE CONTRACTOR.

NOTE:
 SS - DENOTES STANDARD PENETRATION TEST, ASTM D-1586 (N = BLOWS PER FOOT)
 TCP - DENOTES TEXAS CONE PENETRATION TEST

DESIGN		ROCK CRUSHER RD. OVER I-35	MURRAY COUNTY
DRAWN		BRIDGE "A"	
CHECKED		FOUNDATION REPORT	
APPROVED		(2 OF 2)	
SQUAD	G/K ENGR.	JOB PIECE NO. 30363(04)	SHEET NO. 46

X:\Odot\EC-1589B\Struc\Bridge_A\FFOUND.dgn 3/2/2017