

REV. NO.	DESCRIPTION	REVISIONS	DATE

**PHASE 2 CONSTRUCTION ACTIVITIES:**

1. TRAFFIC IS RUNNING ON EXISTING PAVEMENT AND DETOURS CONSTRUCTED IN PHASE I.
2. CONSTRUCT FULL DEPTH RECONSTRUCTION, GRADING, AND DRAINAGE FROM STA 17+55.99 TO STA 36+78.49  
ESTIMATED DURATION FOR PHASE 2 : 110 DAYS

**TRAFFIC CONTROL NOTES:**

- A. ALL TRAFFIC CONTROL SIGNS AND DEVICES AND THEIR USE SHALL CONFORM TO ODOT TRAFFIC CONTROL STANDARDS AND PART 6 (WORK ZONES) OF THE MANUAL ON UNIFORM TRAFFIC CONTROL DEVICES (MUTCD).
- B. UTILIZE A TRAFFIC SHIFT AS NECESSARY TO SET BRIDGE BEAMS. MAINTAIN 2 OPEN LANES OF TRAFFIC IN EACH DIRECTION AT ALL TIMES. THE USE OF A TRAFFIC SHIFT SHALL BE COORDINATED AND APPROVED BY ODOT AND OHP PRIOR TO IMPLEMENTATION.
- C. ACCESS SHALL BE MAINTAINED THROUGHOUT CONSTRUCTION FOR THE PORTION OF PUBLIC RD #4 SOUTH OF ROCK CRUSHER RD.



SCALE:  
1" = 50'

SUMMARY OF TRAFFIC CONTROL (THIS SHEET)		
ITEM		NO. REQ'D.
SIGN: W24-1(L)	(16.0 S.F.)	1
SIGN: R11-2	(10.0 S.F.)	4
SIGN: W1-8	(3.0 S.F.)	6
SIGN: W5-1	(16.0 S.F.)	1
TYPE III BARRICADES		4
DRUMS		17
TYPE A LIGHTS		10
IMPACT ATTENUATOR		2
PORTABLE BARRIER (LF)		600

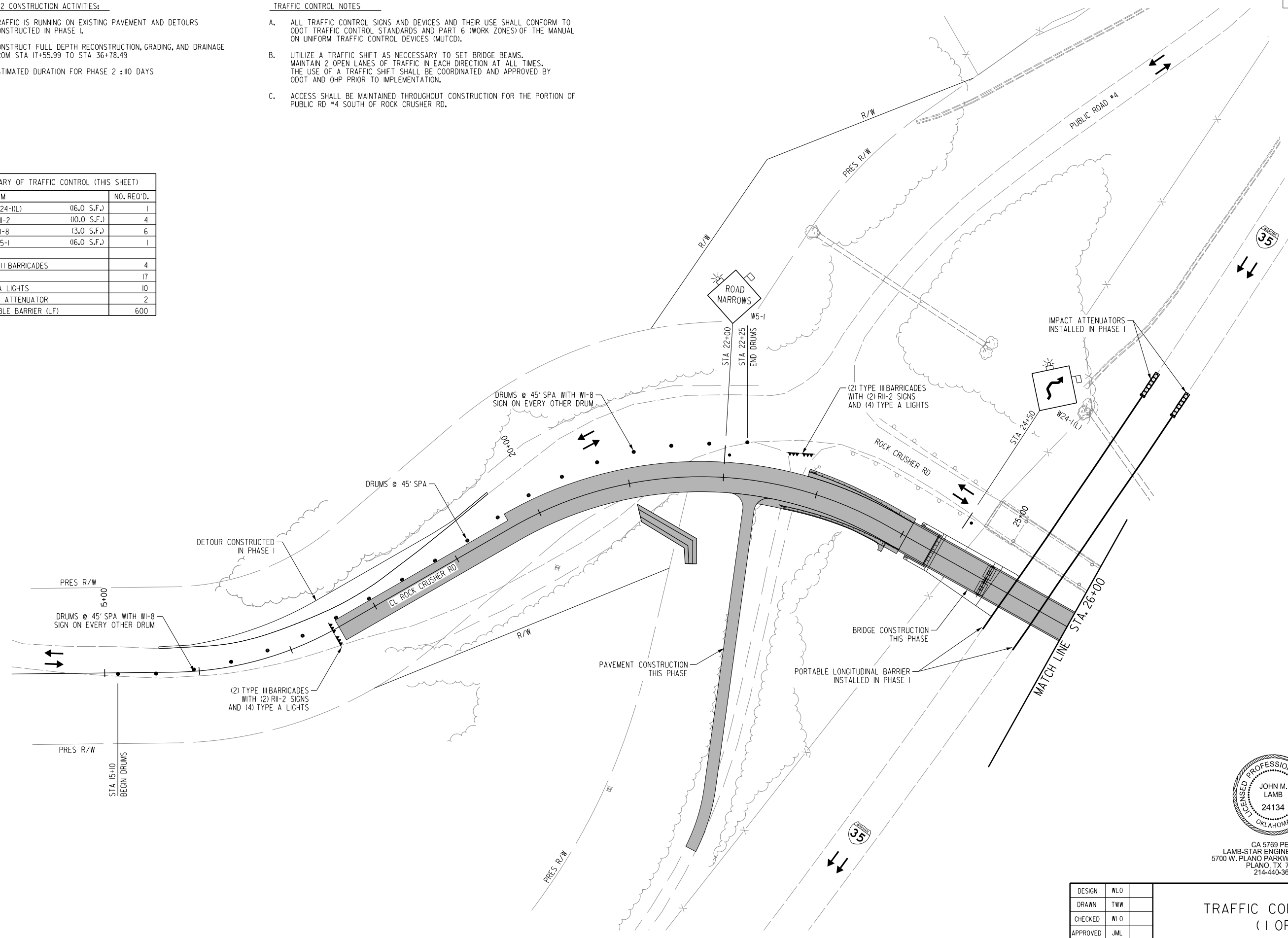

L:\Projects\2014\040059\00-GK ODOT EC1589B\35 Bridge\CAD\Sheets\EC1589B\_TC03.dgn

3/1/2017

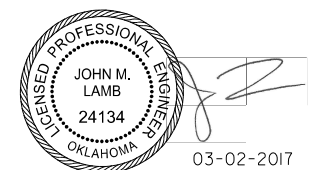

CA 5769 PE/LS  
LAMB-STAR ENGINEERING, L.P.  
5700 W. PLANO PARKWAY, SUITE 1000  
PLANO, TX 75093  
214-440-3600

PHASE 2

DESIGN	WLO
DRAWN	TWW
CHECKED	WLO
APPROVED	JML
SQUAD	LSE

JOB PIECE NO. 30363104 SHEET NO. 35

**TRAFFIC CONTROL PLAN  
(1 OF 2)**