

REV. NO.	DESCRIPTION	REVISIONS	DATE

PHASE I CONSTRUCTION ACTIVITIES:

1. TRAFFIC IS RUNNING ON EXISTING PAVEMENT.
2. CONSTRUCT DETOURS, TEMPORARY DRIVEWAY, GRADING AND DRAINAGE FROM STA 15+14.51 TO STA 40+25.62
3. BEGIN BRIDGE CONSTRUCTION FROM STA 24+05.17 TO STA 28+06.83. ESTIMATED DURATION FOR PHASE I: 60 DAYS

TRAFFIC CONTROL NOTES:

- A. ALL TRAFFIC CONTROL SIGNS AND DEVICES AND THEIR USE SHALL CONFORM TO ODOT TRAFFIC CONTROL STANDARDS AND PART 6 (WORK ZONES) OF THE MANUAL ON UNIFORM TRAFFIC CONTROL DEVICES (MUTCD).
- B. UTILIZE A TRAFFIC SHIFT AS NECESSARY TO SET BRIDGE BEAMS. MAINTAIN 2 OPEN LANES OF TRAFFIC IN EACH DIRECTION AT ALL TIMES. THE USE OF A TRAFFIC SHIFT SHALL BE COORDINATED AND APPROVED BY ODOT AND OHP PRIOR TO IMPLEMENTATION.
- C. ANY LANE CLOSURES AND/OR SHIFTS USED ALONG I-35 DURING THE CONSTRUCTION OF THE BRIDGE SHALL CONFORM TO ODOT TRAFFIC CONTROL STANDARDS AND PART 6 (WORK ZONES) OF THE MUTCD. THE USE OF CLOSURES AND SHIFTS SHALL BE APPROVED BY THE ENGINEER PRIOR TO IMPLEMENTATION.



SCALE:
1" = 50'

SUMMARY OF TRAFFIC CONTROL (THIS SHEET)		
ITEM		NO. REQ'D.
SIGN: W8-17	(16.0 S.F.)	1
SIGN: W8-17P	(4.5 S.F.)	1
SIGN: W21-5	(16.0 S.F.)	1
DRUMS		12
TYPE A LIGHTS		2
IMPACT ATTENUATOR		2
PORTABLE BARRIER (LF)		600

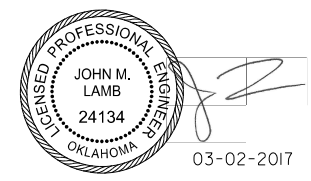
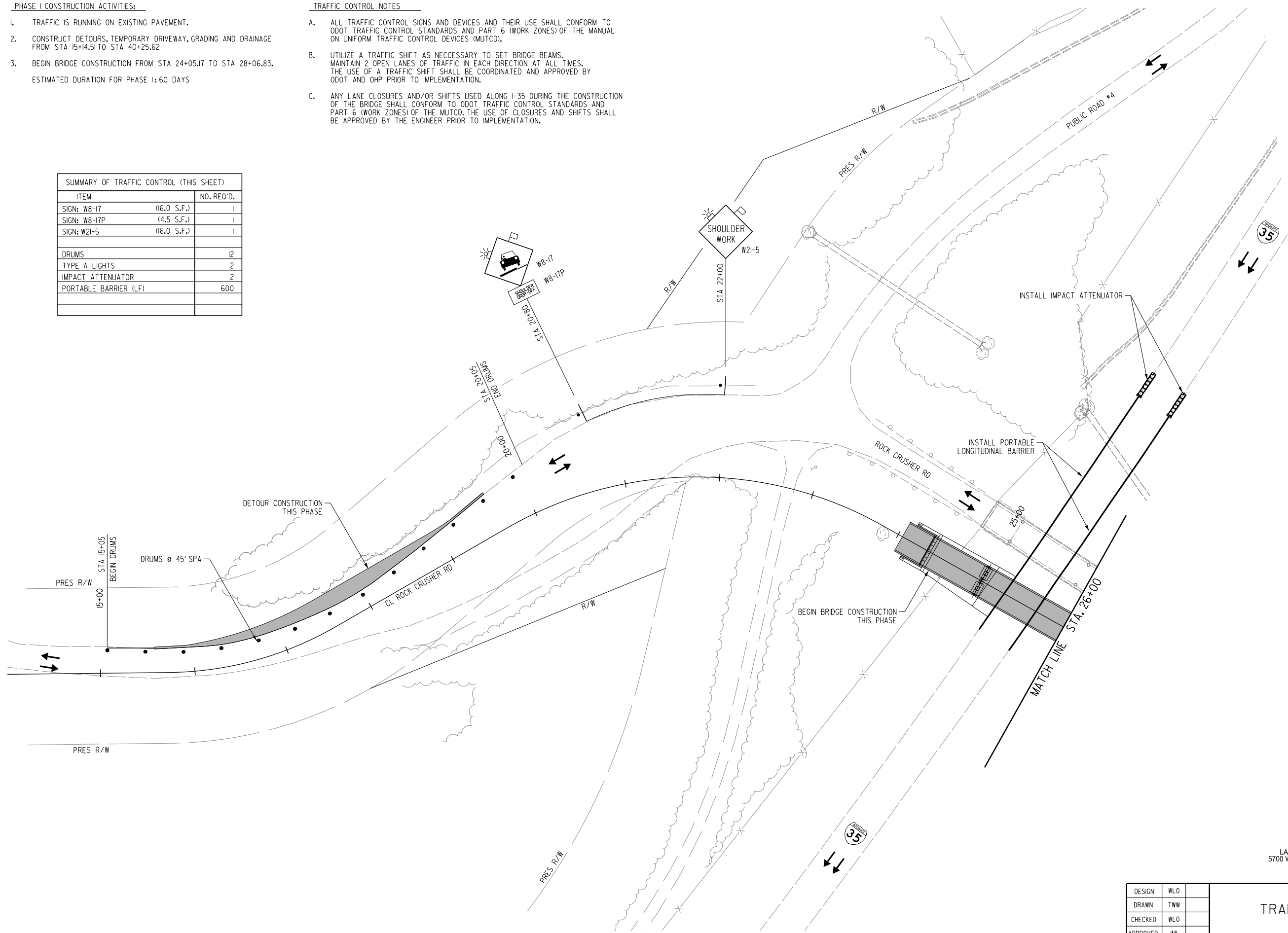

CA 5769 PE/LS
LAMB-STAR ENGINEERING, L.P.
5700 W. PLANO PARKWAY, SUITE 1000
PLANO, TX 75093
214-440-3600

PHASE I

DESIGN	WLO
DRAWN	TWW
CHECKED	WLO
APPROVED	JML
SQUAD	LSE

**TRAFFIC CONTROL PLAN
(1 OF 2)**

JOB PIECE NO. 30363104 SHEET NO. 33

L:\Projects\2014\040059\00-GK ODOT EC1589B\35 Bridge\CAD\Sheets\EC1589_TCO1.dgn 3/1/2017