

IZELLA DODSON
440212 E HIGHWAY # 10
WELCH, OK, 74369

RODNEY I CHENOWETH
440304 E HWY 10
WELCH OK, 74369

P.I. Sta. 1444+02.10
Mag nail on CL S.H.10
2639.45' north to 1/4 cor.
2547.86' south to 1/4 cor.
2636.47' east to 1/4 cor.
2635.88' west to 1/4 cor.

P.O.T. Sta. 1451+00.00
Mag nail on CL S.H.10
1889.50' east to 1/4 cor.
747.90' west to sec. cor.

E.O.P. Sta. 1460+00.00
Mag nail on CL S.H.10
1038.55' east to 1/4 cor.
1597.90' west to sec. cor.

1445+00

1450+00

1455+00

1460+00

1465+00

1470+00
1470+40

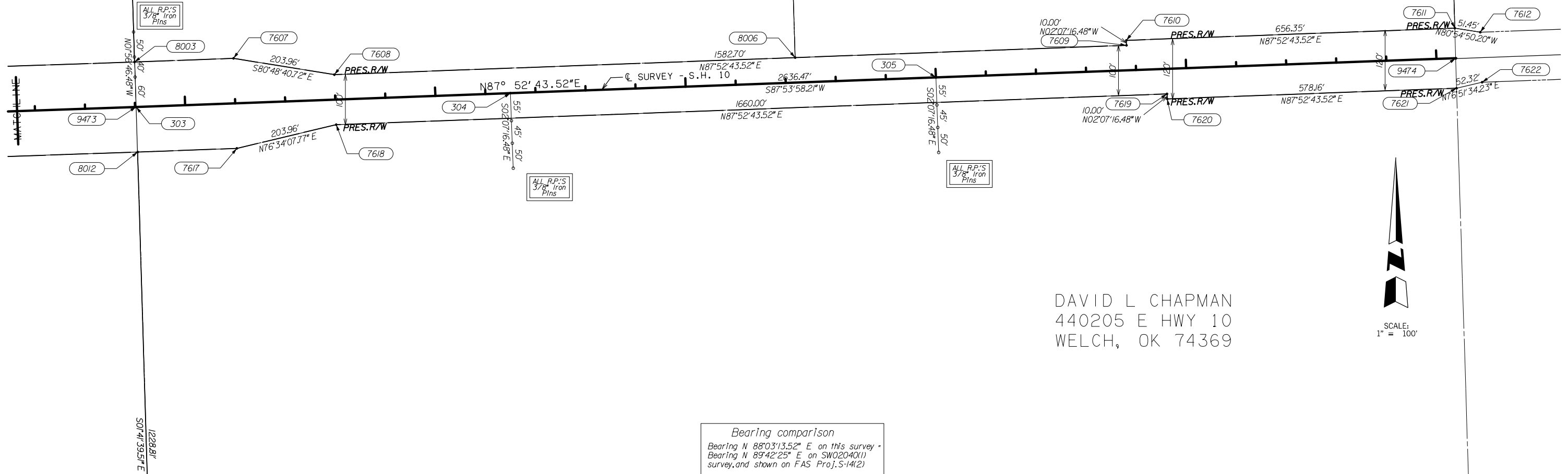

DAVID L CHAPMAN
440205 E HWY 10
WELCH, OK 74369

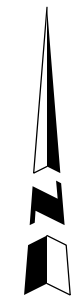

SCALE:
1" = 100'

Bearing comparison
Bearing N 88°03'13.52" E on this survey =
Bearing N 89°42'25" E on SW02040(1)
survey, and shown on FAS Proj.S-14(2)

Station comparison
Station 1417+66.20 on this survey =
Station 1417+66.20 on SW02040(1) survey,
and shown on FAS Proj.S-14(2)

PLS	KAI
DRAWN	JDI
CHECKED	KAI
APPROVED	KAI
CREW	ISAACS

OKLAHOMA DEPARTMENT OF TRANSPORTATION
SURVEY DIVISION

SURVEY DATA SHEET (7)