

7/31/2017
11:21:10 AM
P:\FDB\650-TUL\CIV\309908-ODOT-EC1609-SHO_20\20-DESON\40-CAD-SHO\DWG\C\29068(04)_C_Survey_Data_06.dgn

WADE CHARLES SHERRICK
9659 S 4390 RD
WELCH, OK, 74369

H HUGH JR & JUDITH ANN HOLLOWELL,
REVOCABLE TRUSTS
453812 CHEYENNE AVE
AFTON, OK 74331

DAVID L WIMBERLEY
9805 S 4400 RD
WELCH OK, 74369

1415+00

1420+00

1425+00

1430+00

1435+00

1440+00

B.O.P. Sta. 1417+66.20
Mag nail on CL S.H. 10
2640.84' north to cen. sec.
2590.06' south to cen. sec.
2635.88' west to sec. cor.

P.O.T. Sta. 1425+00.00
Mag nail on CL S.H. 10
1902.11' east to sec. cor.
733.80' west to 1/4 cor.

P.O.T. Sta. 1435+00.00
Mag nail on CL S.H. 10
902.11' east to sec. cor.
1733.80' west to 1/4 cor.

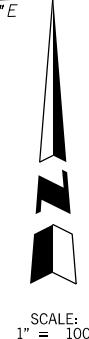
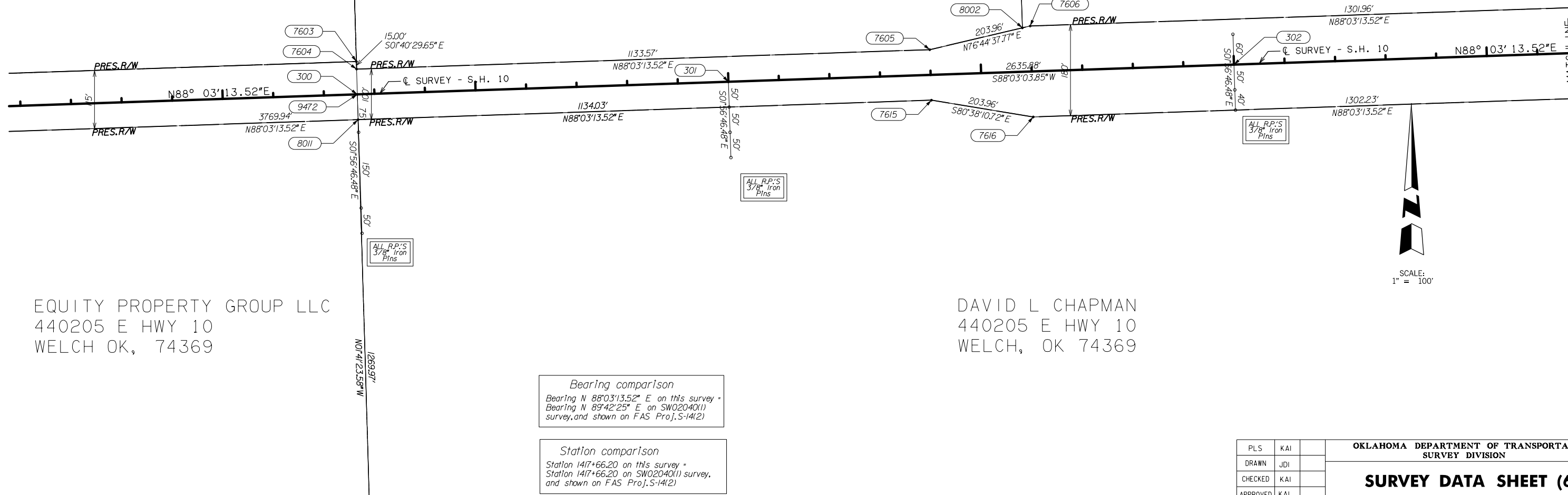

EQUITY PROPERTY GROUP LLC
440205 E HWY 10
WELCH OK, 74369

DAVID L CHAPMAN
440205 E HWY 10
WELCH, OK 74369

Bearing comparison
Bearing N 88°03'13.52" E on this survey -
Bearing N 89°42'25" E on SW02040(1)
survey, and shown on FAS Proj. S-14(2)

Station comparison
Station 1417+66.20 on this survey -
Station 1417+66.20 on SW02040(1) survey,
and shown on FAS Proj. S-14(2)

| | | | |
|----------|--------|--|---|
| PLS | KAI | | OKLAHOMA DEPARTMENT OF TRANSPORTATION SURVEY DIVISION SURVEY DATA SHEET (6) SWO 5076 (1) PROJECT NO. 29068(04) SHEET NO. 26 |
| DRAWN | JDI | | |
| CHECKED | KAI | | |
| APPROVED | KAI | | |
| CREW | ISAACS | | |