

STATE OF OKLAHOMA  
DEPARTMENT OF TRANSPORTATION

PLAN OF PROPOSED  
HIGHWAY SIGNING REPLACEMENT PLANS  
FEDERAL AID PROJECT NO. HSIPIG-3500-(044)TR  
**CLEVELAND & OKLAHOMA COUNTIES**  
STATE JOB NUMBER 32625(04)  
CONTROL SECTION NOS. 35-14-06 / 35-55-15 / 35-55-09

REVISIONS		
NO.	DESCRIPTION	DATE

INDEX OF SHEETS

0001.	TITLE SHEET
AT01.	PAY QUANTITIES AND NOTES
AT02.	TRAFFIC CONTROL PAY QUANTITIES AND NOTES
T001-T006	SIGN SUMMARY
T007-T077	SPECIAL SIGN DETAILS
T078-T099	SIGNING PLANS
T100-T104	SIGN STRUCTURE DETAILS
T105-T106	TYPICAL TRAFFIC CONTROL DETAILS
M1-M7	MONOTUBE STRUCTURE DETAILS

THE FOLLOWING STANDARDS WILL  
BE REQUIRED ON THIS PROJECT:

SIGNING & STRIPING	TRAFFIC CONTROL
MSD1-1-00	TCS1-1-01
MSD2-1-00	TCS2-1-00
SIS3-1-01	TCS3-1-01
SIS4-1-00	TCS4-1-01
SIS5-1-00	TCS5-1-00
SBS2-1-00	TCS6-1-02
GMS1-1-00	TCS7-1-02
SSP1-1-02	TCS8-1-00
SSA1-1-00	TCS9-1-01
FGS2-1-01	TCS10-1-00
SPA1-1-00	TCS11-1-01
IA1-1-00	TCS14-1-00
MIA1-1-00	TCS15-1-01
MPP1-1-00	TCS17-1-00
MTS1-1-02	TCS18-1-01
MTS2-1-00	TCS19-1-01
MTD1-1-02	TCS20-1-00
MTD2-1-01	TCS21-1-02
MTD3-1-01	TCS23-1-00
OHSB1-1-00	
OHSB2-1-00	
MTF1-1-00	

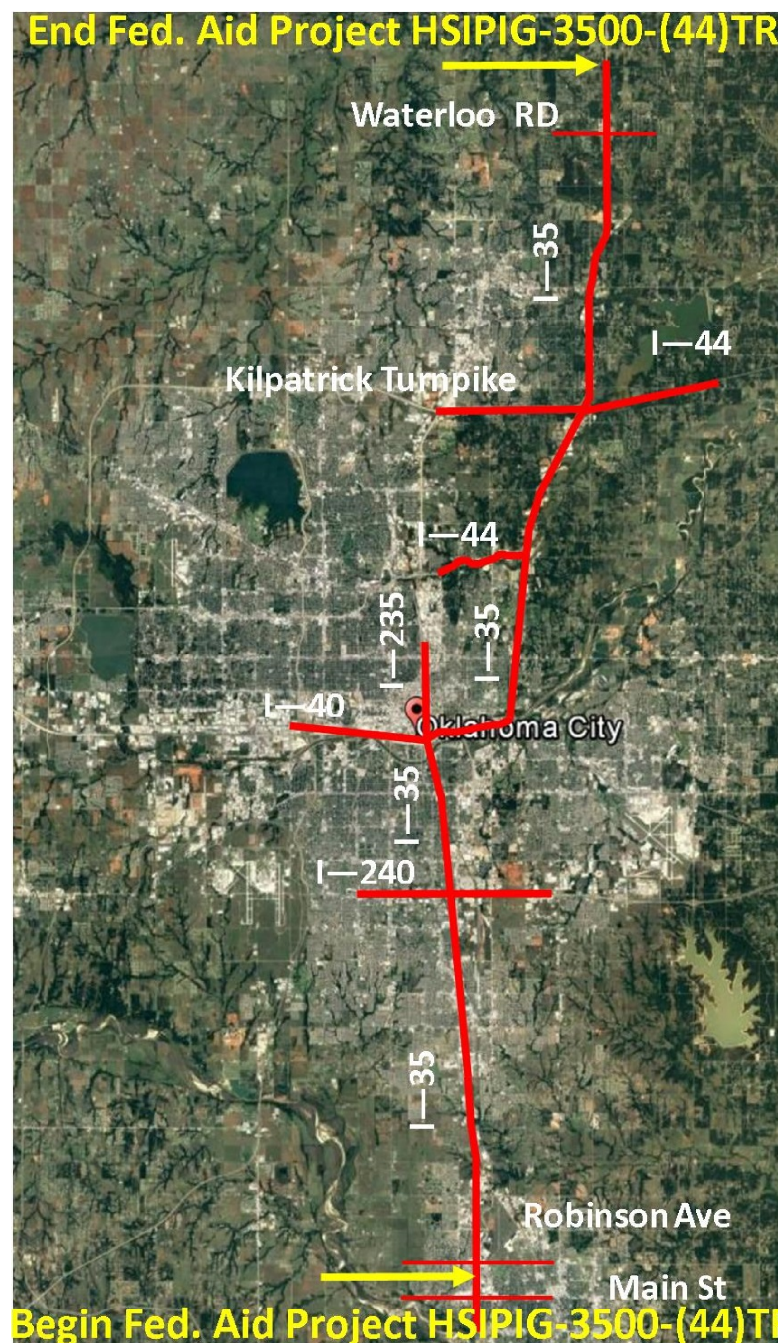

CONVENTIONAL SYMBOLS

	PROPOSED ROADS
	RAILROADS
	RANGE & TOWNSHIP SECTION LINES
	QUARTER SECTION LINES
	FENCE
	GROUND LINE
	EXISTING ROADS
	BASE LINE
	GRADE LINES
	TELEPHONE & TELEGRAPH
	POWER LINES
	OIL WELLS
	BUILDINGS
	DRAINAGE STRUCTURES -IN PLACE
	DRAINAGE STRUCTURES-NEW
	RIGHT-OF-WAY LINES-EXISTING
	RIGHT-OF-WAY LINES-NEW
	RIGHT-OF-WAY MARKERS-IN PLACE
	RIGHT-OF-WAY MARKERS-REMOVE & RESET
	RIGHT-OF-WAY MARKERS-NEW
	CONTROLLED ACCESS
	RIGHT -OF-WAY FENCE

CONVENTIONAL SIGNS

	INTERSTATE HIGHWAY
	U.S. HIGHWAY
	STATE HIGHWAY

EXISTING

	DETECTOR LOOP
	CONTROLLER
	PULL BOX
	CONDUIT
	MAST ARM & POLE W/SIGNAL INDICATION
	WALK & DON'T WALK INDICATION
	SIGNAL INDICATION
	SIGNAL INDICATION W/BACK-PLATE
	PEDESTAL POLE W/SIGNAL & WALK & DON'T INDICATIONS
	COMBINATION-TRAFFIC SIGNAL & STREET LIGHT ON ONE POLE

2009 OKLAHOMA STANDARD SPECIFICATIONS FOR HIGHWAY CONSTRUCTION - ENGLISH GOVERN, APPROVED BY THE U.S. DEPARTMENT OF TRANSPORTATION, FEDERAL HIGHWAY ADMINISTRATION, JANUARY 4, 2010.

**TEC**  
A CLEAR DIRECTION

*R. Wayne Russell*  
R. WAYNE RUSSELL, P.E. # 16030  
C.A. # 1160, RENEWAL 06-30-19

9-14-17  
DATE

6000 S. Western, Suite 300 - Oklahoma City, OK 73139, Ph: 405-720-7721, Fax: 405-720-9848, Web: www.tecok.com

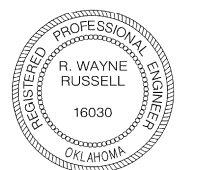

OKLAHOMA DEPARTMENT OF TRANSPORTATION	DEPARTMENT OF TRANSPORTATION FEDERAL HIGHWAY ADMINISTRATION
DATE APPROVED _____	DATE APPROVED _____
BY _____ CHIEF ENGINEER	BY _____ DIVISION ADMINISTRATOR
S.W.D.	SHEET NO. 0001