

OKLAHOMA DEPARTMENT OF TRANSPORTATION				
FED. ROAD DIST. NO.	STATE	PROJ. NO.	FISCAL YEAR	SHEET NO. / TOTAL SHEETS
	OKLA.			
DESCRIPTION		REVISIONS	DATE	

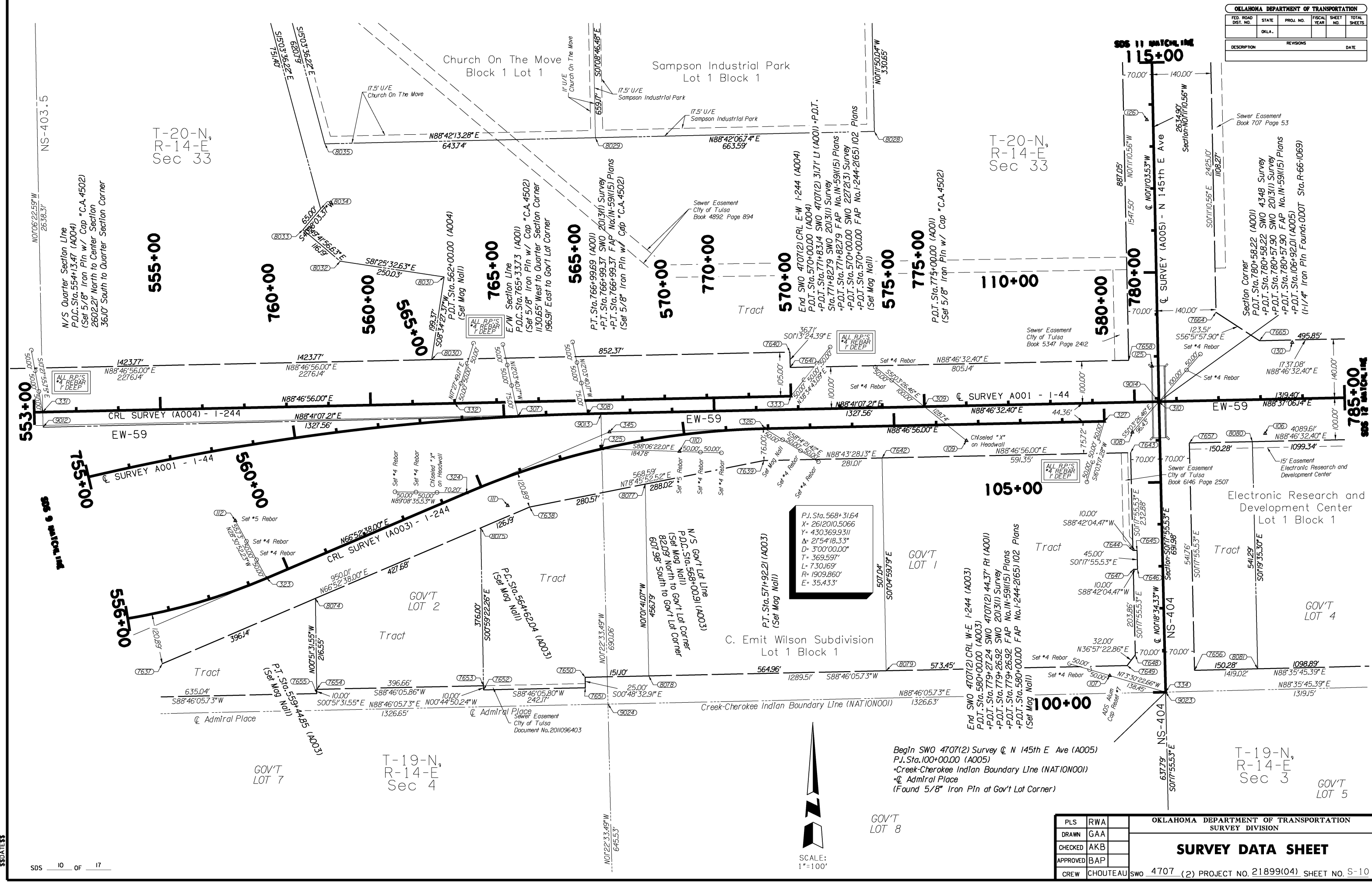

T-20-N,
R-14-E,
Sec 33

T-20-N,
R-14-E,
Sec 33

T-19-N,
R-14-E,
Sec 4

T-19-N,
R-14-E,
Sec 3

GOV'T
LOT 5

Begin SWO 4707(2) Survey @ N 145th E Ave (A005)
P.I. Sta. 100+00.00 (A005)
-Creek-Cherokee Indian Boundary Line (NATION001)
-Admiral Place
(Found 5/8" Iron Pin at Gov't Lot Corner)

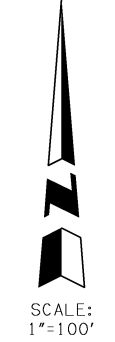

SCALE:
1"=100'

P.I. Sta. 568+31.64
X = 2612010.5066
Y = 430369.9311
Δ = 215°418.33"
D = 3'00"00.00"
T = 369.597'
L = 730.169'
R = 1909.860'
E = 35.433'

OKLAHOMA DEPARTMENT OF TRANSPORTATION SURVEY DIVISION				
SURVEY DATA SHEET				
PLS	RWA			
DRAWN	GAA			
CHECKED	AKB			
APPROVED	BAP			
CREW	CHOUTEAU	SWO 4707 (2) PROJECT NO. 21899(04) SHEET NO. S-10		

\$\$\$DATE\$\$\$

SDS 10 OF 17