

LEGEND	
---	TEMPORARY WIDENING
—	MAINLINE
- - -	EXISTING GROUND
▲	PORTABLE LONGITUDINAL BARRIER (P.L.B.)

LEGEND	
	PHASE 11A
	PHASE 11B
	PHASE 12
	COMPLETED CONSTRUCTION

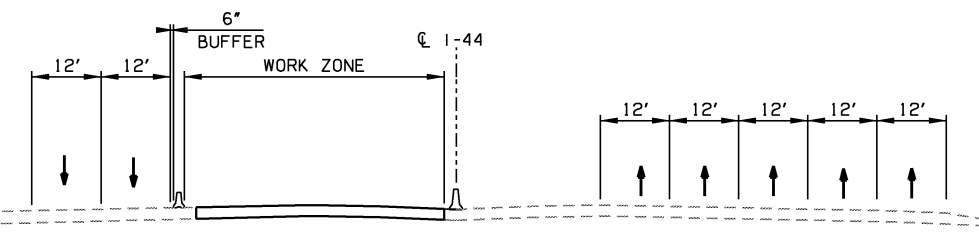

CONSTRUCTION ZONE
TYPICAL SECTION - PHASE 11A

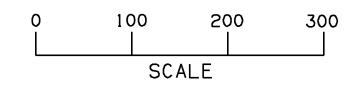
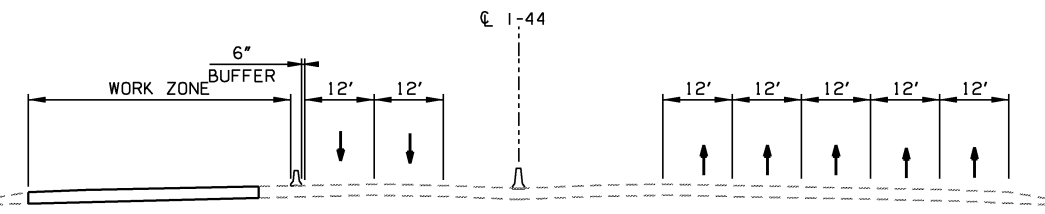

CONSTRUCTION ZONE
TYPICAL SECTION - PHASE 11B

PHASE 11A (CONTINUE I-44 CONSTRUCTION, EXISTING STRUCTURE REMOVAL)
 RETURN EASTBOUND I-44 TRAFFIC TO NORMAL OPERATING CONDITIONS.
 WESTBOUND I-44 TRAFFIC REMAINS SHIFTED FROM PHASE 10.
 SHIFT WESTBOUND OFF RAMP A TRAFFIC TO INSIDE LANE.
 REMOVE TEMPORARY ASPHALT PAVEMENT PATCH AND EXISTING CROSS STRUCTURES.
 ONCE STRUCTURE IS REMOVED, CONSTRUCT FINAL FULL DEPTH PAVING SECTION.

PHASE 11B (CONTINUE I-44 CONSTRUCTION, EXISTING STRUCTURE REMOVAL)
 EASTBOUND I-44 TRAFFIC REMAINS UNDER NORMAL OPERATING CONDITIONS.
 SHIFT WESTBOUND I-44 TRAFFIC TO INSIDE LANES AND SHOULDER. SHIFT WESTBOUND OFF RAMP TO OUTSIDE SHOULDER AND LANE OF RAMP A.
 REMOVE TEMPORARY ASPHALT PAVEMENT PATCH AND THE REMAINING PORTION OF THE EXISTING CROSS STRUCTURES.
 ONCE STRUCTURE IS REMOVED, CONSTRUCT FINAL FULL DEPTH PAVING SECTION.

PHASE 12 (COMPLETE I-44 CONSTRUCTION)
 ALL TRAFFIC UTILIZES NEW CONSTRUCTION.
 REMOVE REMAINING TEMPORARY PAVEMENT.
 COMPLETE FINAL GRADING AND CLEANUP.

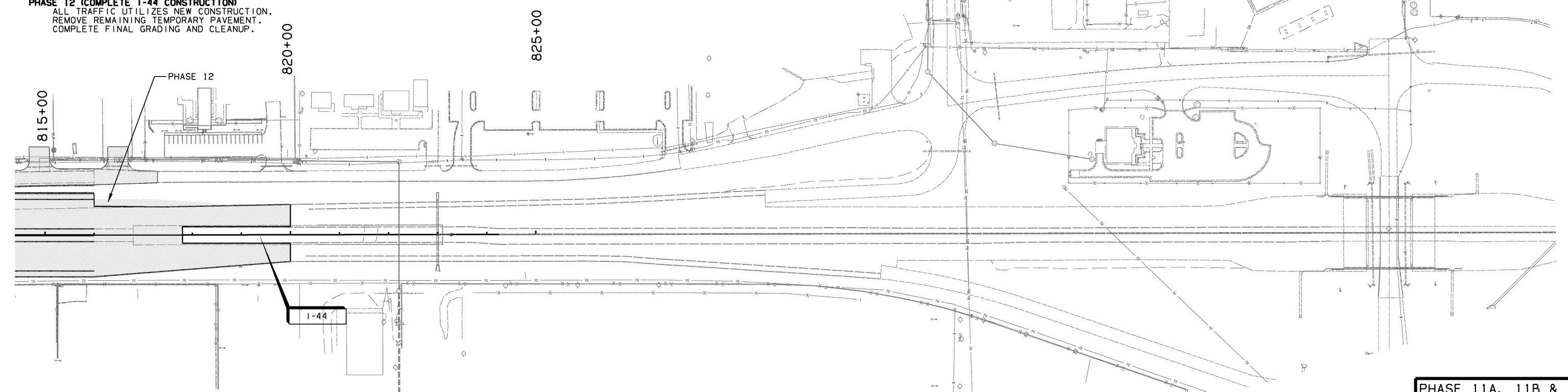

PHASE 11A, 11B & 12

DESIGN	AKS	6/14	TULSA & ROGERS COUNTIES
DRAWN	TML	6/14	SUGGESTED CONSTRUCTION SEQUENCE OVERVIEW (SHEET 14 OF 14)
CHECKED	KMM	6/16	
APPROVED			
SQUAD	GARVER	STATE JOB NO. 21899(04)	SHEET NO. 259