

SEC 33 T20N R14E

SEC 34 T20N R14E

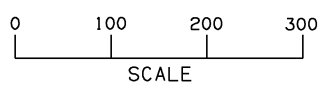

OKLAHOMA DEPARTMENT OF TRANSPORTATION						
FED. ROAD DIST. NO.	STATE	JOB PIECE NO.	FISCAL YEAR	SHEET NO.	TOTAL SHEETS	
6	OKLA.	21899(04)				
DESCRIPTION			REVISIONS		DATE	

SUMMARY OF DISTURBED AREA - PHASE 3															
PROJECT OUTFALL						INTERNAL COLLECTION POINT						DIRECT DISTURBED AREA			
ID	ALIGN	STATION	DISTURBED AREA	PRE-TREATED DIST. AREA	TOTAL OUTFALL DIST. AREA	TREATMENT	ID	ALIGN	STATION	DESCRIPTION	TREATMENT	ID	ACRES	ALIGN	STATION RANGE
O-4	145th	110+25	-	0.05	0.05	RFD TYPE 3	1003	145th	110+70	Existing Structure	SILT DIKE	A3-1	0.05	SKELLY	11+00 TO 11+70 RT
			-	0.10	0.10		1003	145th	110+70	Existing Structure	SILT DIKE	A3-3	0.10	SKELLY	22+00 TO 24+50 RT
			-	5.13	5.13		202	SKELLY	20+25	Proposed Box	RFD TYPE 2	A3-4	5.13	SKELLY	22+00 TO 49+00 LT
O-5	145th	115+25	-	0.19	0.19	N/A	1005	145th	116+50	Existing Structure	SILT DIKE	A3-2	0.19	SKELLY	11+00 TO 12+25 RT
PHASE 3 TOTAL =													5.47	ACRES	

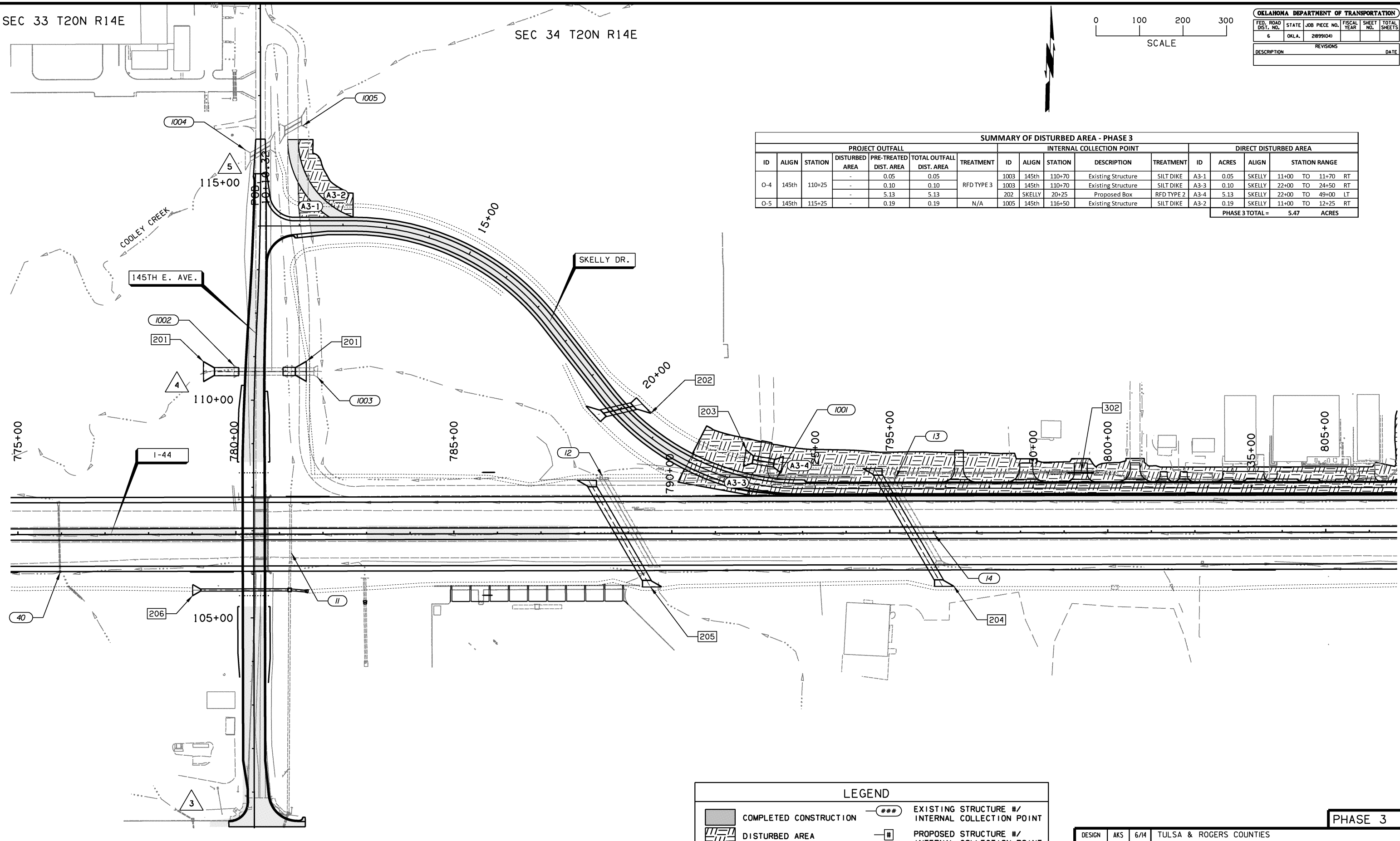

SEC 4 T19N R14E

SEC 3 T19N R14E

LEGEND			
	COMPLETED CONSTRUCTION		EXISTING STRUCTURE #/ INTERNAL COLLECTION POINT
	DISTURBED AREA		PROPOSED STRUCTURE #/ INTERNAL COLLECTION POINT
	DISTURBED AREA #		OUTFALL #

DESIGN	AKS	6/14	TULSA & ROGERS COUNTIES
DRAWN	TML	6/14	
CHECKED	KMM	6/16	
APPROVED			
SQUAD	GARVER		
STATE JOB NO. 21899(04)			SHEET NO. 159
6/13/2016			TULSA & ROGERS COUNTIES I-44

DISTURBED AREA MAP
(SHEET 4 OF 22)

PHASE 3