

SEC 33 T20N R14E

SEC 34 T20N R14E

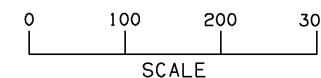

OKLAHOMA DEPARTMENT OF TRANSPORTATION						
FED. ROAD DIST. NO.	STATE	JOB PIECE NO.	FISCAL YEAR	SHEET NO.	TOTAL SHEETS	
6	OKLA.	21899(04)				
DESCRIPTION			REVISIONS		DATE	

SUMMARY OF DISTURBED AREA - PHASE 1																
PROJECT OUTFALL							INTERNAL COLLECTION POINT				DIRECT DISTURBED AREA					
ID	ALIGN	STATION	DISTURBED AREA	PRE-TREATED DIST. AREA	TOTAL OUTFALL DIST. AREA	TREATMENT	ID	ALIGN	STATION	DESCRIPTION	TREATMENT	ID	ACRES	ALIGN	STATION RANGE	
O-2	I-44	772+75	-	0.46	0.46	N/A	39	I-44	773+00	Existing Structure	SED. FILTER	A1-1	0.46	I-44	775+15 TO 781+25	MED
O-4	145th	110+25	-	0.50	0.50	N/A	T-?	I-44	781+25	Temp Inlet Stub	SED. FILTER	A1-2	0.50	I-44	781+25 TO 788+00	MED
													PHASE 1 TOTAL =		0.96	ACRES

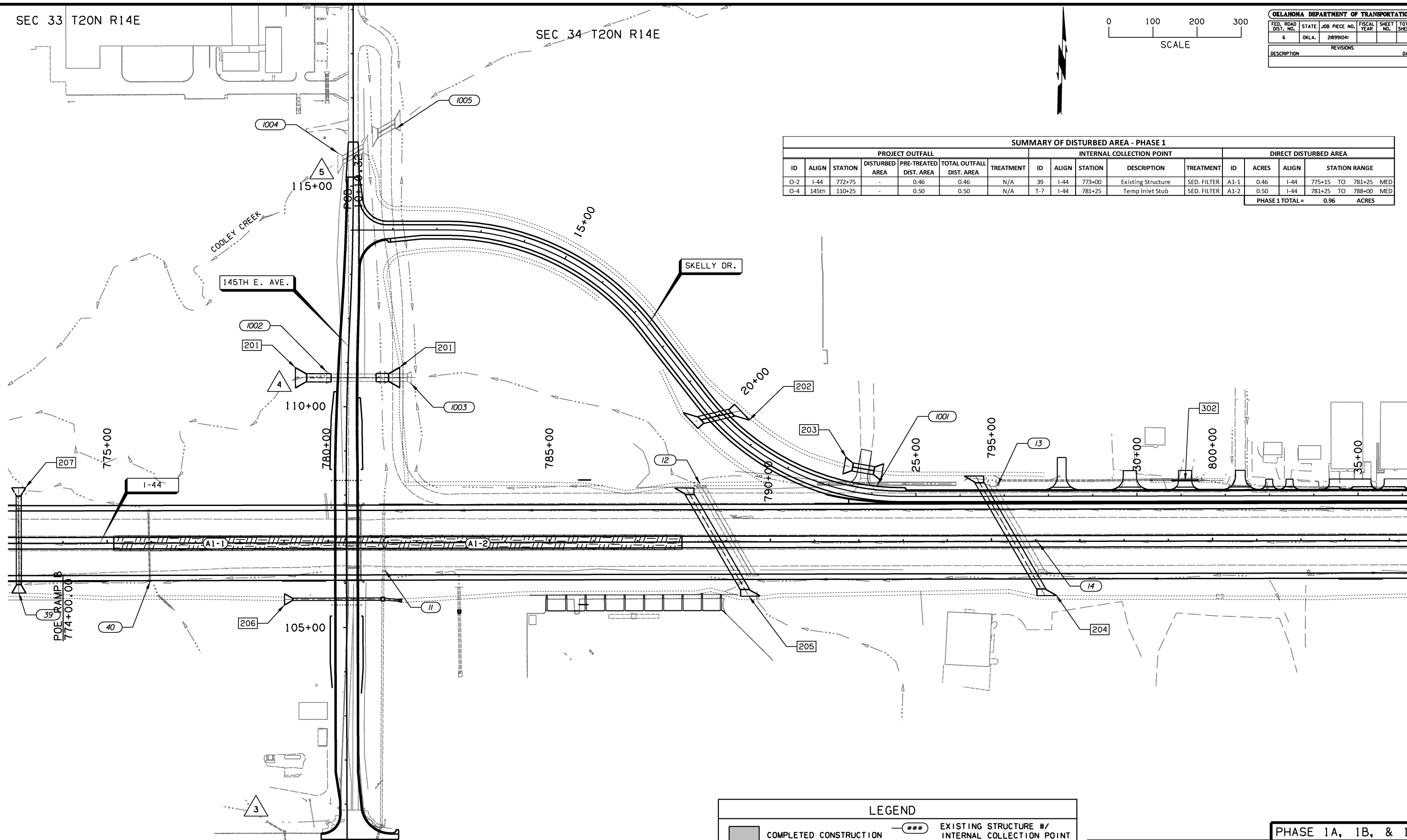

SEC 4 T19N R14E

SEC 3 T19N R14E

LEGEND	
	COMPLETED CONSTRUCTION
	DISTURBED AREA
	DISTURBED AREA #
	EXISTING STRUCTURE #/ INTERNAL COLLECTION POINT
	PROPOSED STRUCTURE #/ INTERNAL COLLECTION POINT
	OUTFALL #

PHASE 1A, 1B, & 1C

DESIGN	AKS	6/14	TULSA & ROGERS COUNTIES
DRAWN	TML	6/14	
CHECKED	KMM	6/16	
APPROVED			
SQUAD	<b>GARVER</b>	STATE JOB NO. 21899(04)	SHEET NO. 156

DISTURBED AREA MAP  
(SHEET 1 OF 22)