

S:\Projects\DOT\TUS 69 Comanche\Acadwg\ACAD PROJECT 1\US66com069-072-Phase 2.dwg, 7/14/2016 11:03:04 AM

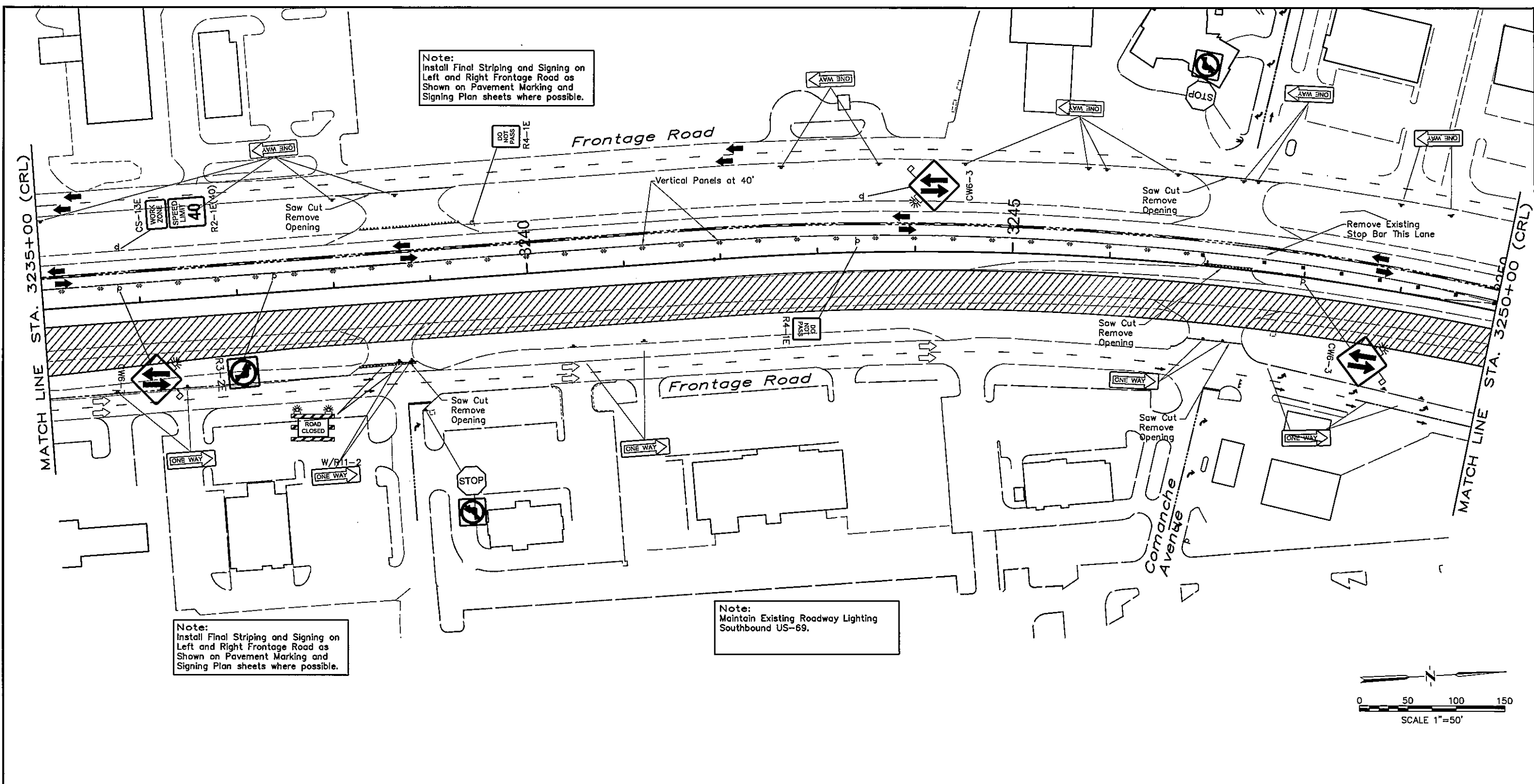

Note:  
Install Final Striping and Signing on  
Left and Right Frontage Road as  
Shown on Pavement Marking and  
Signing Plan sheets where possible.

Note:  
Install Final Striping and Signing on  
Left and Right Frontage Road as  
Shown on Pavement Marking and  
Signing Plan sheets where possible.

Note:  
Maintain Existing Roadway Lighting  
Southbound US-69.

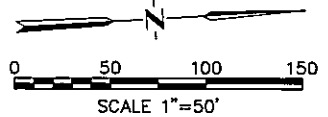

**LEGEND**

- Temporary Pavement Construction
- Pavement Construction
- Mill and Overlay
- Detour Traffic
- Normalize Traffic

**CONSTRUCTION SIGNING SYMBOLS**

- 4" Solid Yellow Barrier/Edge Line
- 4" Solid White Edge/Lane Line
- 4" Dashed White Lane Line (12' & 33')
- 4" Dotted White Lane Line (3' & 12')
- 24" Solid White Stop Bar
- Portable Longitudinal Barrier
- Arrow Panel
- Sign, as Noted
- Tube
- Vertical Panel
- Drum
- Type III Barricade
- Const. Zone Impact Attenuator
- Channelizer Cone



Survey	CKS	U.S. 69 - COMANCHE AVENUE	PITTSBURG COUNTY
Drawn	CKD	<b>PHASE 2 CONSTRUCTION AND TRAFFIC CONTROL PLANS</b> <b>STA. 3235+00 TO STA. 3250+00</b>	
Checked	CKE		
Approved			
Squad	C & K	JOB PIECE NO. 14999(04)	SHEET NO. 70