

SEC. 9, T19N, R2E

SEC. 10, T19N, R2E

CITY OF **stillwater**

PER ROAD DIST NO	STATE	J/P PROJ NO	FISCAL YEAR	SHEET NO	TOTAL SHEETS
6	OKLA	31595(04)	16		

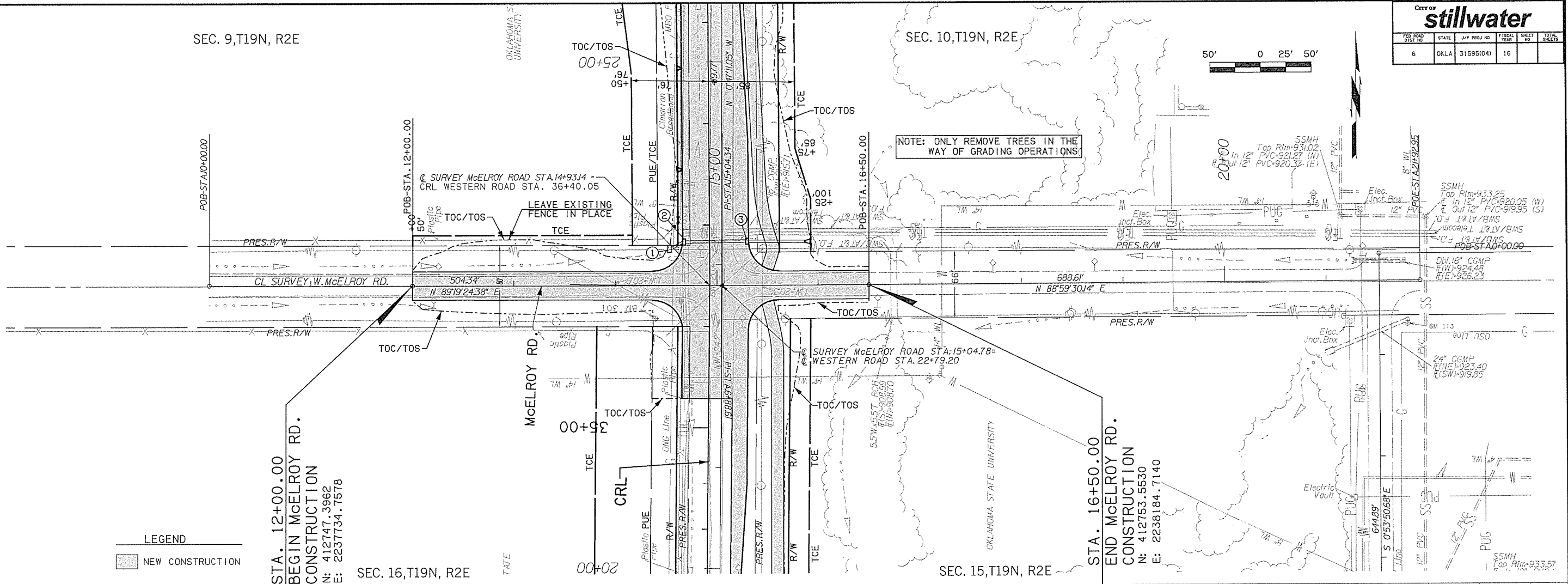

LEGEND

NEW CONSTRUCTION

STA. 12+00.00
 BEGIN MCELROY RD.
 CONSTRUCTION
 N: 412747.3962
 E: 2237734.7578

SEC. 16, T19N, R2E

STA. 16+50.00
 END MCELROY RD.
 CONSTRUCTION
 N: 412753.5530
 E: 2238184.7140

SEC. 15, T19N, R2E

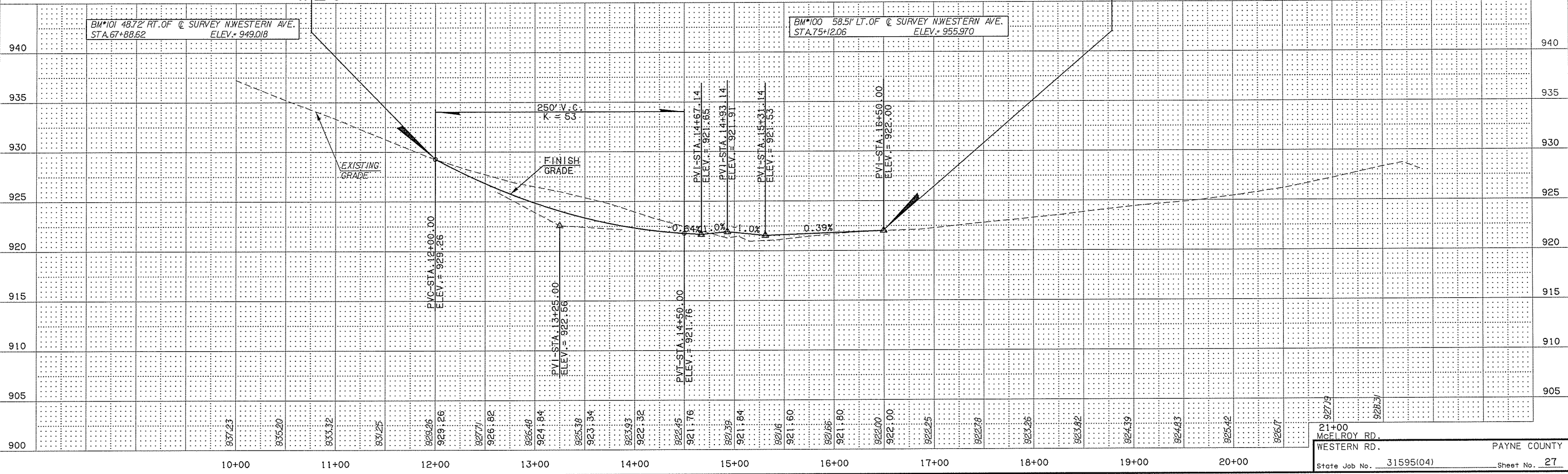

21+00
 MCELROY RD.
 WESTERN RD.
 PAYNE COUNTY
 State Job No. 31595(04) Sheet No. 27