

City of **stillwater**

FED. ROAD DIST. NO.	STATE	PROJ. NO.	FISCAL YEAR	SHEET NO.	TOTAL SHEETS
6	OKLA	31595(04)	16		

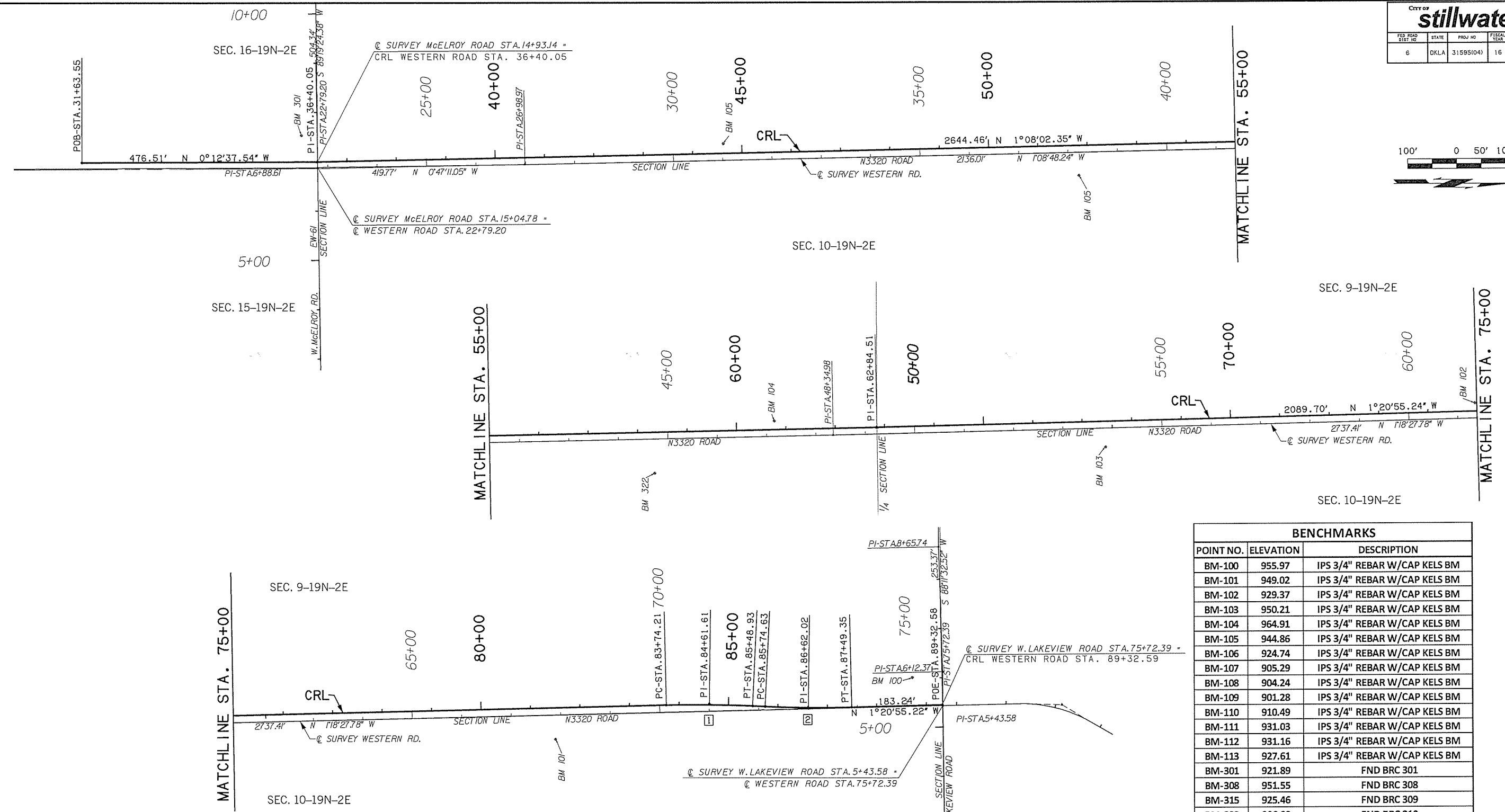

CRL WESTERN ROAD										
CURVE	CARDINAL POINTS				CURVE DATA					
	STATION	X (EAST) (FEET)	Y (NORTH) (FEET)	DELTA	RADIUS (FEET)	TANGENT (FEET)	ARC (FEET)	EXTERNAL (FEET)	DEGREE	
POB	31+63.55	2238029.6285	412274.2894							
PI	36+40.05	2238027.8785	412750.7938							
PI	62+84.51	2237975.5432	415394.7392							
1	PC	83+74.21	2237926.3586	417483.8600	4°00'15.03"	2500.00	87.39	174.72	1.527	2°17'30.59"
	PI	84+61.61	2237925.8286	417571.2114						
	PT	85+48.93	2237928.3506	417658.5281						
2	PC	85+74.63	2237929.5415	417684.2038	4°00'15.01"	2500.00	87.39	174.71	1.527	2°17'30.59"
	PI	86+62.02	2237932.0635	417771.5204						
	PT	87+49.35	2237931.5335	417858.8717						
POE	89+32.58	2237927.2207	418042.0574							

BENCHMARKS		
POINT NO.	ELEVATION	DESCRIPTION
BM-100	955.97	IPS 3/4" REBAR W/CAP KELS BM
BM-101	949.02	IPS 3/4" REBAR W/CAP KELS BM
BM-102	929.37	IPS 3/4" REBAR W/CAP KELS BM
BM-103	950.21	IPS 3/4" REBAR W/CAP KELS BM
BM-104	964.91	IPS 3/4" REBAR W/CAP KELS BM
BM-105	944.86	IPS 3/4" REBAR W/CAP KELS BM
BM-106	924.74	IPS 3/4" REBAR W/CAP KELS BM
BM-107	905.29	IPS 3/4" REBAR W/CAP KELS BM
BM-108	904.24	IPS 3/4" REBAR W/CAP KELS BM
BM-109	901.28	IPS 3/4" REBAR W/CAP KELS BM
BM-110	910.49	IPS 3/4" REBAR W/CAP KELS BM
BM-111	931.03	IPS 3/4" REBAR W/CAP KELS BM
BM-112	931.16	IPS 3/4" REBAR W/CAP KELS BM
BM-113	927.61	IPS 3/4" REBAR W/CAP KELS BM
BM-301	921.89	FND BRC 301
BM-308	951.55	FND BRC 308
BM-315	925.46	FND BRC 309
BM-322	906.88	FND BRC 310
BM-320	913.04	FND BRC 320
BM-321	970.29	FND BRC 321
BM-322	965.05	FND BRC 322
BM-324	951.51	FND BRC 324
BM-326	933.99	FND BRC 326

Design		WESTERN ROAD	PAYNE COUNTY
Drawn		GEOMETRIC DATA (1) Project No. 31595(04) Sheet No. 20	
Checked			
Approved			
Squad	OLSSON ASSOCIATES		