ODOT DIVISION	STATE	J/P PROJ NO	FISCAL YEAR	SHEET NO	TOTAL SHEETS
8	OKLA	24750(04)		71	127

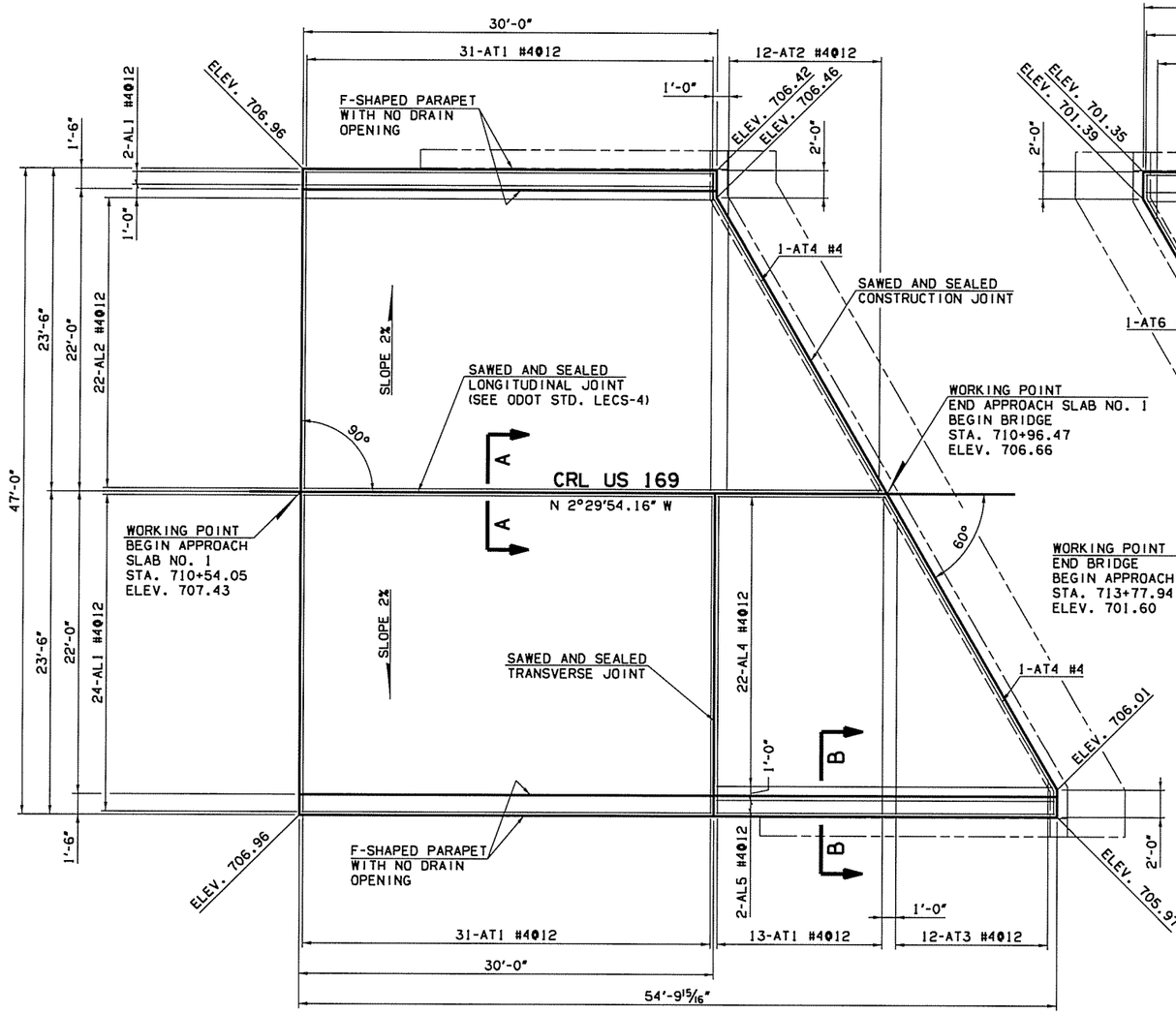

TOP REINFORCING MAT

APPROACH SLAB NO. 1

SCALE: 3/16" = 1'-0"

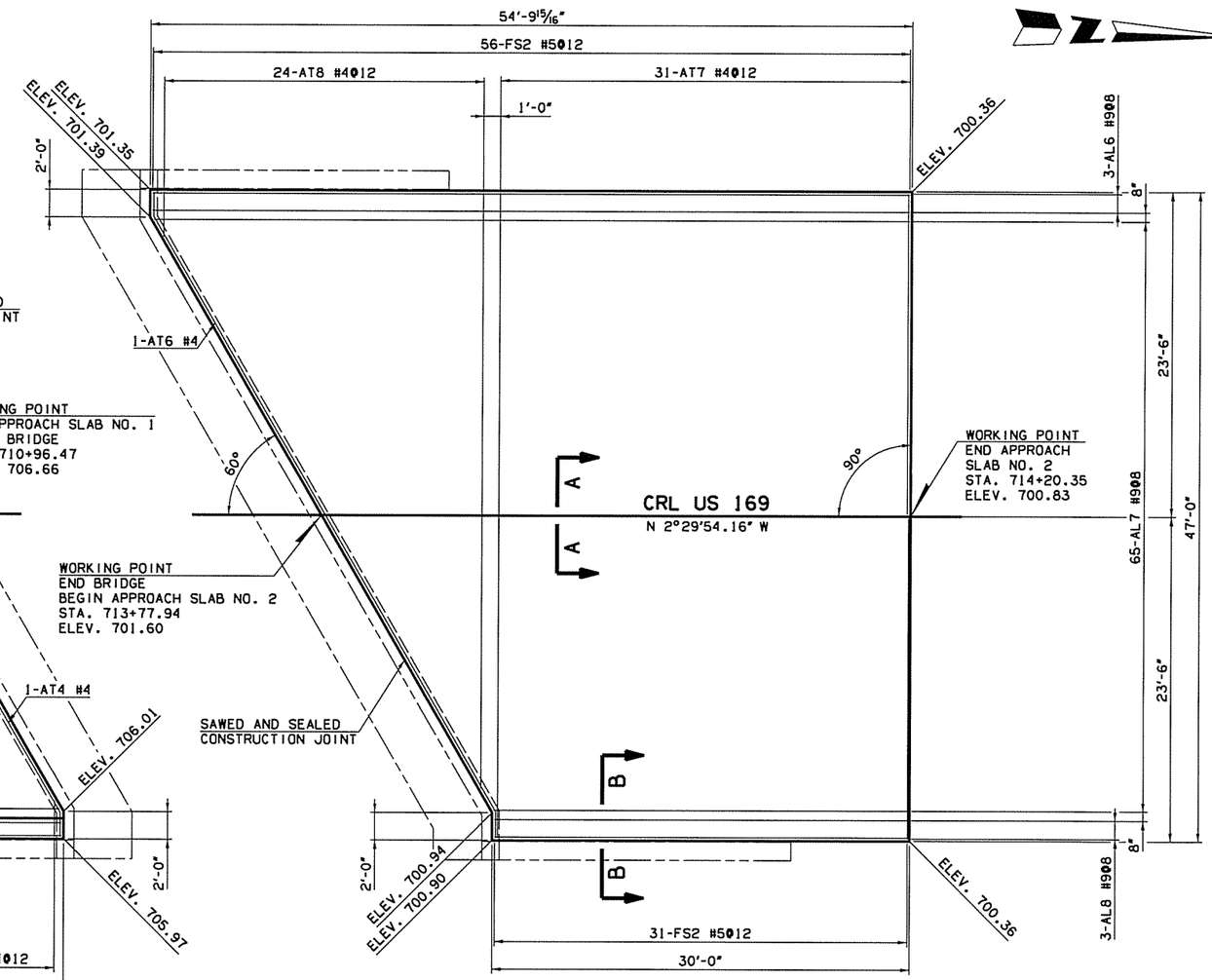

BOTTOM REINFORCING MAT

APPROACH SLAB NO. 2

SCALE: 3/16" = 1'-0"

(1) THE DEPARTMENT CONSIDERS THE COST OF CLASS AA CONCRETE, REINFORCING STEEL (INCLUDING FS2 BARS), BACKER ROD, RAPID CURE JOINT SEALANT, POLYSTYRENE AND POLYETHYLENE TO BE INCLUDED IN THE CONTRACT UNIT PRICE OF APPROACH SLAB. THERE IS AN ESTIMATED 160.1 C.Y. OF CLASS AA CONCRETE AND AN ESTIMATED 29830 LB. OF EPOXY COATED REINFORCING STEEL IN BOTH APPROACH SLABS.

APPROACH SLAB QUANTITIES

ITEM	UNIT	SLAB 1	SLAB 2	TOTAL
(1) APPROACH SLAB	SY	221.6	221.6	443.2
SAW-CUT GROOVING	SY	207.5	207.5	415.0
42" F-SHAPED PARAPET	LF	84.9	84.9	169.8
WATER REPELLENT (VISUALLY INSPECTED)	SY	75	75	150

Design	PAA	6/16
Drawn	JT	6/16
Checked	AEJ	6/16
Approved	SAK	6/16
Squad	BENHAM	

US 169 OVER HICKORY CREEK — NOWATA COUNTY

BRIDGE A

APPROACH SLAB DETAILS

(SHEET 1 OF 2)

Job Piece No. 24750(04) Sheet No. 71

P:\EGN\650-TUL\CIV\25523\000.0007.US169Brdg\20.DESGN\40.CAD.Hickory\DGNS\Bridge A\24750(04).S.Approach.1.2.Plan.01.dgn 12:29:56 PM 7/12/2016