

| DDOT DIVISION | STATE | JOB PIECE No. | FISCAL YEAR | SHEET No. | TOTAL SHEETS |
|---------------|-------|---------------|-------------|-----------|--------------|
| 8             | OKLA  | 27092(04)     |             | 49        | 143          |

NORTHWEST CORNER OF SECTION 25, T-29-N, R-15-E, I.M., FOUND AND ACCEPTED A 5/8" IRON PIN AND THREE REFERENCE LISTED ON A CERTIFIED CORNER RECORD FILED BY GUY R. BUCKLAND OF BUCKLAND SURVEYING ON AUGUST 11, 1997.

NORTH QUARTER CORNER OF SECTION 25, T-29-N, R-15-E, I.M., FOUND AND ACCEPTED A 1/2" IRON ROD AND TWO REFERENCES LISTED ON A CERTIFIED CORNER RECORD FILED BY CORNERSTONE SURVEYING OF KS & OK, LLC ON MARCH 28, 2001. SET ONE REFERENCE.

NORTHEAST CORNER OF SECTION 25, T-29-N, R-15-E, I.M., FOUND AND ACCEPTED A 1/2" IRON PIN AND THREE REFERENCES LISTED ON A CERTIFIED CORNER RECORD FILED BY NORMAN R. BENNETT, LS 1022, OF CENTRAL STATES CONSULTANTS, INC. ON MARCH 21, 1984.

WEST QUARTER CORNER OF SECTION 25, T-29-N, R-15-E, I.M., I SET A 3/8" IRON PIN WITH A CAP STAMPED "CA-1427" AT A POSITION ESTABLISHED BY USING PAROL EVIDENCE. MR. BROWN, WHO RESIDES IN THE SOUTHEAST QUARTER OF SECTION 26, T-29-N, R-15-E STATED ON FEBRUARY 22ND, 2013, THAT HE RECALLED A SURVEY MARKER IN THE ROAD BED DIRECTLY EAST OF A FENCE CORNER POST. THE LOCATION OF THIS FENCE POST SUGGESTS THAT THE SURVEY MARKER THAT MR. BROWN RECALLS WAS IN THE POSITION OF THE OBLITERATED QUARTER CORNER. THIS FENCE POST HAS A FENCE LINE RUNNING WEST ALONG THE NORTH SIDE OF MR. BROWN'S DRIVE AND APPEARS TO BE CONSTRUCTED ALONG THE EASTWEST QUARTER LINE OF SECTION 26. THIS FENCE POST ALSO HAS A FENCE LINE RUNNING NORTH FROM IT AND IT APPEARS TO BE CONSTRUCTED ALONG THE STATUTORY RIGHT-OF-WAY WEST OF THE SECTION LINE ROAD. ALSO WHEN MEASURING ACROSS THE ROAD FROM THE POST, 33' GENERALLY LINES UP WITH FENCE AND TREE LINES THAT APPEAR TO BE CONSTRUCTED AND PERPETUATED ON THE RIGHT-OF-WAY EAST OF THE SECTION LINE ROAD. THIS FIELD EVIDENCE AND TESTIMONY COMPELLED ME TO RE-ESTABLISH THE POSITION OF THE OBLITERATED QUARTER CORNER 16.5' EAST OF THE POST.

SOUTHWEST CORNER OF SECTION 25, T-29-N, R-16-E, I.M. FOUND AND ACCEPTED A 1/2" IRON ROD AND 2 REFERENCES AS LISTED IN CORNER RECORD FILED BY GUY R. BUCKLAND, LS 1323 DATED AUGUST 1997. SET ONE REFERENCE.

EAST QUARTER CORNER OF SECTION 25, T-29-N, R-15-E, I.M., FOUND AND ACCEPTED A 1/2" IRON PIN WITH CAP MARKED "CORNERSTONE SURVEYING, OK-CALS 3212" AND TWO REFERENCES LISTED ON A CERTIFIED CORNER RECORD FILED BY CORNERSTONE SURVEYING OF KS & OK, LLC ON MARCH 28, 2001. FOUND 1 REFERENCES SET BY PERSONS UNKNOWN.

SOUTHEAST CORNER OF SECTION 25, T-29-N, R-16-E, I.M. FOUND AND ACCEPTED A 1/2" IRON ROD WITH CAP MARKED "CORNERSTONE SURVEYING, OK-CALS 3212" SET ON TOP OF ORIGINAL STONE AND THREE REFERENCES LISTED ON A CERTIFIED CORNER RECORD FILED BY CORNERSTONE SURVEYING OF KS & OK, LLC ON MARCH 28, 2001.

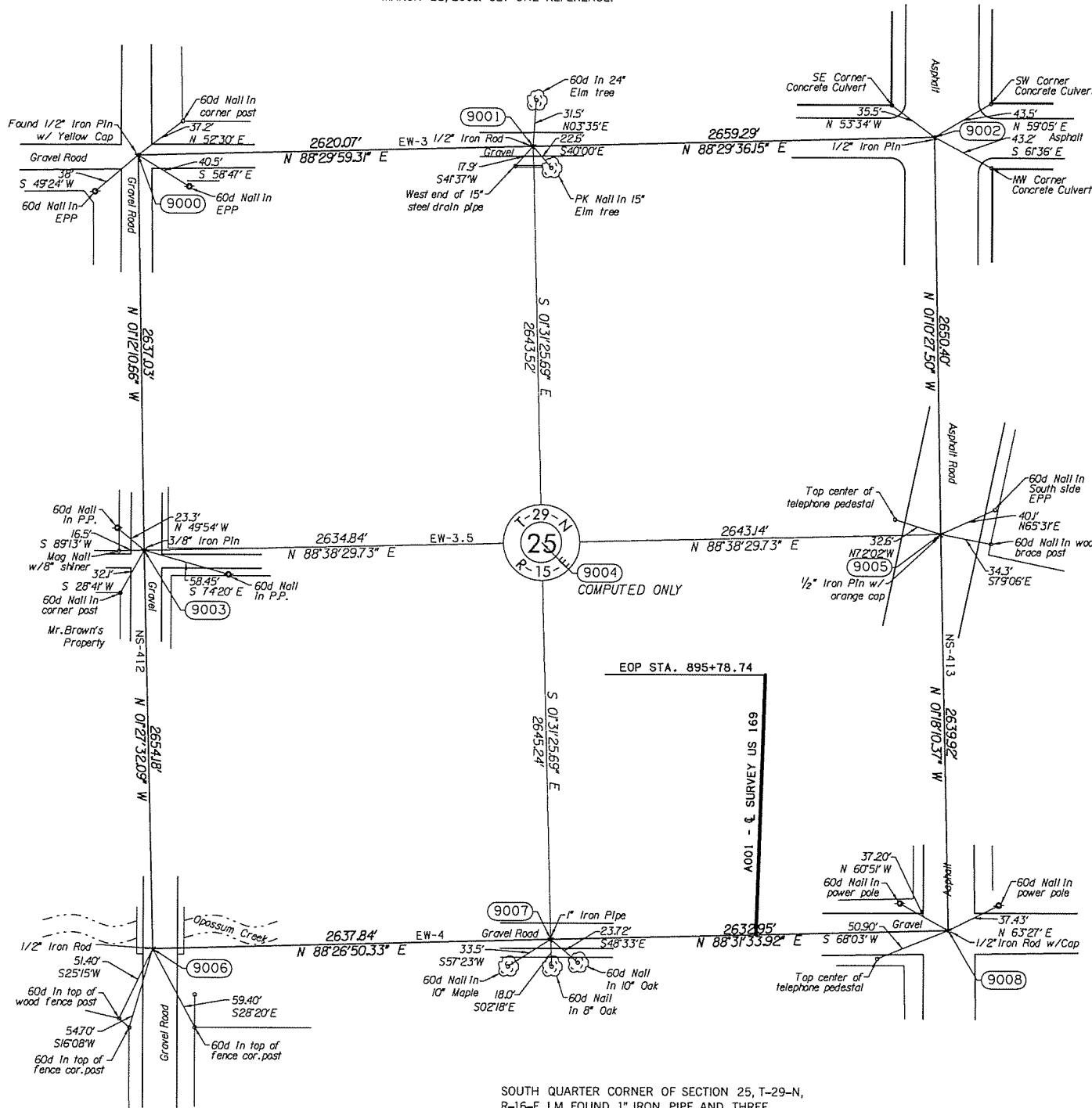

SCALE: 1" = 500'

NOTE: REFERENCE'S SHOWN ARE NOT TO SCALE

|          |           |   |
|----------|-----------|---|
| PLS      | DMM       | <b>OKLAHOMA DEPARTMENT OF TRANSPORTATION</b><br><b>SURVEY DIVISION</b><br><b>SURVEY DATA SHEET (11)</b><br>SWO 4744(1) PROJECT NO. 27092(04) SHEET NO. 49 |
| DRAWN    | ARR       |   |
| CHECKED  | VKM       |   |
| APPROVED | DMM       |   |
| CREW     | GES, INC. |   |