



PARCEL	OWNER/OWNERS	EASEMENT TYPE	OCCUPIED ROW	EASEMENT TO BE ACQUIRED	TOTAL INCLUDED IN PARCEL
(1A)	LARRY J. HESTAND & JANELL M. HESTAND	PERMANENT ROW	0.292 AC	0.200 AC	0.492 AC

CURVE #1 GEOMETRY INFORMATION
PI STA: 10+84.04
N = 576,284.9069
E = 2,919,935.1023
Δ = 04°41'24"
R = 1,600.00
L = 130.97
T = 65.52
D = 03°34'52"
CB = S89°41'46"E
C = 130.93

SW 1/4 SE 1/4 SEC. 20
T-24-N, R-24-E

JOHNNY L. MAPLES
BOOK 000488, PAGE 750

J.D. BLACKMORE &
PATRICIA BLACKMORE
BOOK 002073, PAGES 312-313

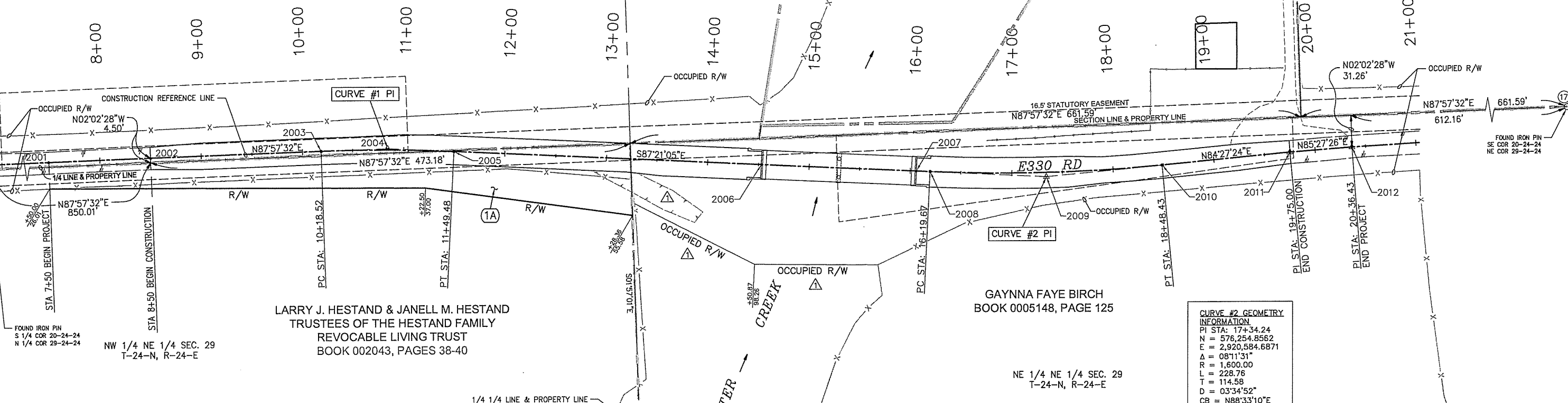

LARRY J. HESTAND & JANELL M. HESTAND
TRUSTEES OF THE HESTAND FAMILY
REVOCABLE LIVING TRUST
BOOK 002043, PAGES 38-40

GAYNNA FAYE BIRCH
BOOK 0005148, PAGE 125

NE 1/4 NE 1/4 SEC. 29
T-24-N, R-24-E

REVISIONS	DATE
Labelled Occupied R/W, Showed ex. Asp.	6/24/16

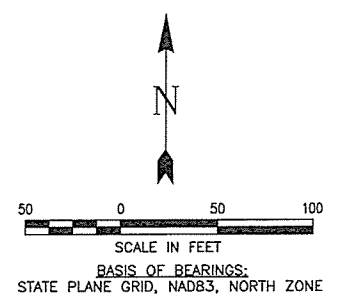

FOUND IRON PIN
S 1/4 COR 20-24-24
N 1/4 COR 29-24-24

FOUND IRON PIN
SE COR 20-24-24
NE COR 29-24-24

CURVE #2 GEOMETRY INFORMATION
PI STA: 17+34.24
N = 576,254.8562
E = 2,920,584.6871
Δ = 08°11'31"
R = 1,600.00
L = 228.76
T = 114.58
D = 03°34'52"
CB = N88°33'10"E
C = 228.57

CONSTRUCTION REFERENCE LINE	POINT NO.	C.R.L. STATION	NORTHING	EASTING
BEGIN PROJECT JOB No. 32598(04)	2001	7+50.00	576273.0092	2919601.2777
BEGIN CONSTRUCTION	2002	8+50.00	576276.5710	2919701.2143
CURVE 1 POINT OF CURVATURE	2003	10+18.52	576282.5732	2919869.6242
CURVE 1 POINT OF INTERSECTION	2004	10+84.04	576284.9069	2919935.1023
CURVE 1 POINT OF TANGENCY	2005	11+94.48	576281.8791	2920000.5528
BEGIN BRIDGE	2006	14+52.83	576267.8608	2920303.5749
END BRIDGE	2007	16+06.00	576260.7826	2920456.5812
CURVE 2 POINT OF CURVATURE	2008	16+19.67	576260.1510	2920470.2333
CURVE 2 POINT OF INTERSECTION	2009	17+34.24	576254.8562	2920584.6871
CURVE 2 POINT OF TANGENCY	2010	18+48.43	576265.9239	2920698.7276
END OF CONSTRUCTION	2011	19+75.00	576278.1504	2920824.7070
END PROJECT JOB No. 32598(04)	2012	20+36.43	576283.0162	2920885.9488

SECTION CORNER AND 1/4 CORNER POINTS	POINT NO.	NORTHING	EASTING
W 1/4 CORNER SEC. 20	(2)	578786.8274	2916116.5505
SW CORNER SEC. 20, NW CORNER SEC. 29	(6)	576139.1521	2916206.4291
W 1/4 CORNER SEC. 29	(8)	573501.8864	2916304.2167
E 1/4 CORNER SEC. 29	(13)	573700.0028	2921584.3194
NE CORNER SEC. 29, SE CORNER SEC. 20	(17)	576336.0568	2921496.6027
E 1/4 CORNER SEC. 20	(21)	578979.3230	2921395.9110
S 1/4 CORNER SEC. 20, N 1/4 CORNER SEC. 29	(28)	576241.7982	2918851.9036

- LEGEND**
- FOUND IRON PIN
 - EXISTING PROPERTY LINE
 - - - EXISTING FENCE
 - - - EXISTING ROAD / DRIVE EDGE
 - - - EXISTING ASPHALT EDGE
 - - - CONSTRUCTION REFERENCE LINE
 - NEW ROW
 - - - TEMPORARY ROW

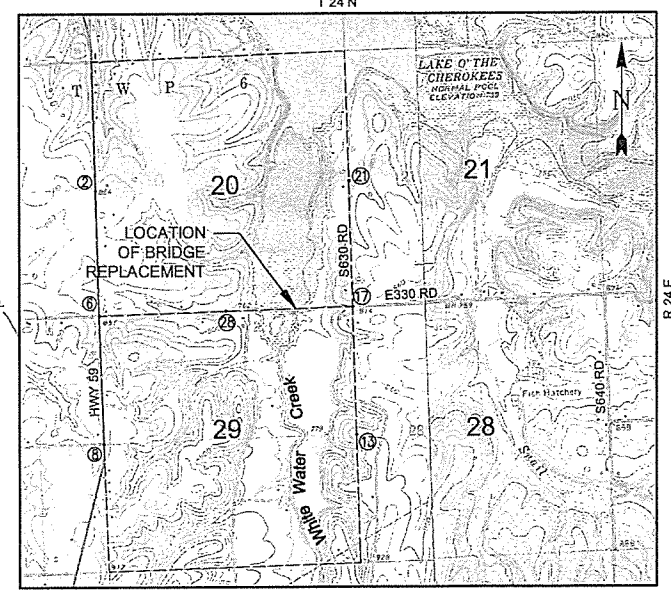

VICINITY MAP
N.T.S.

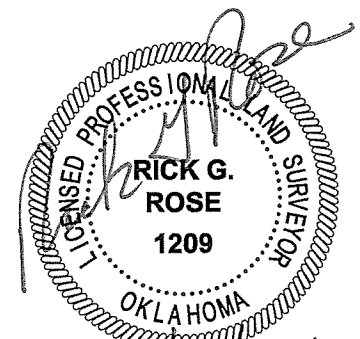

NOTE:
DATE OF LAST SITE VISIT WAS: 5/24/2016

THIS PLAT IS FOR INFORMATION PURPOSES ONLY AND IS NOT AN ACTUAL BOUNDARY SURVEY.

Design	GLB	4/16	DELAWARE COUNTY	WHITE WATER CREEK BRIDGE
Drawn	JDF	4/16	SURVEY DATA SHEET	
Checked				
Approved				
Squad			County: DELAWARE	Project No. J/P 32598(04) Sheet No. 11