

OKLAHOMA DEPARTMENT OF TRANSPORTATION				
FED. ROAD DIST. NO.	STATE	PROJ. NO.	FISCAL YEAR	TOTAL SHEETS
	OKLA.			
DESCRIPTION		REVISIONS	DATE	

Sec. 8
T-15-N, R-10-E

Station comparison
Station 100+00.00 on this survey.
Station 490+55.5 on SAP No. 10161(2) PLANS.

Bearing comparison
Bearing N20°32'15.75" E on this survey.
Bearing N27°37'30" E on SAP 10161(2) PLANS.

P.O.T. STA. 100+00.00
BEGIN SW/4 4848(1) SURVEY
ON N.S. 379 SEC. LINE
618.88' N. TO 1/4 SEC. COR.
2164.90' S. TO SEC. COR.
SET MAG NAIL

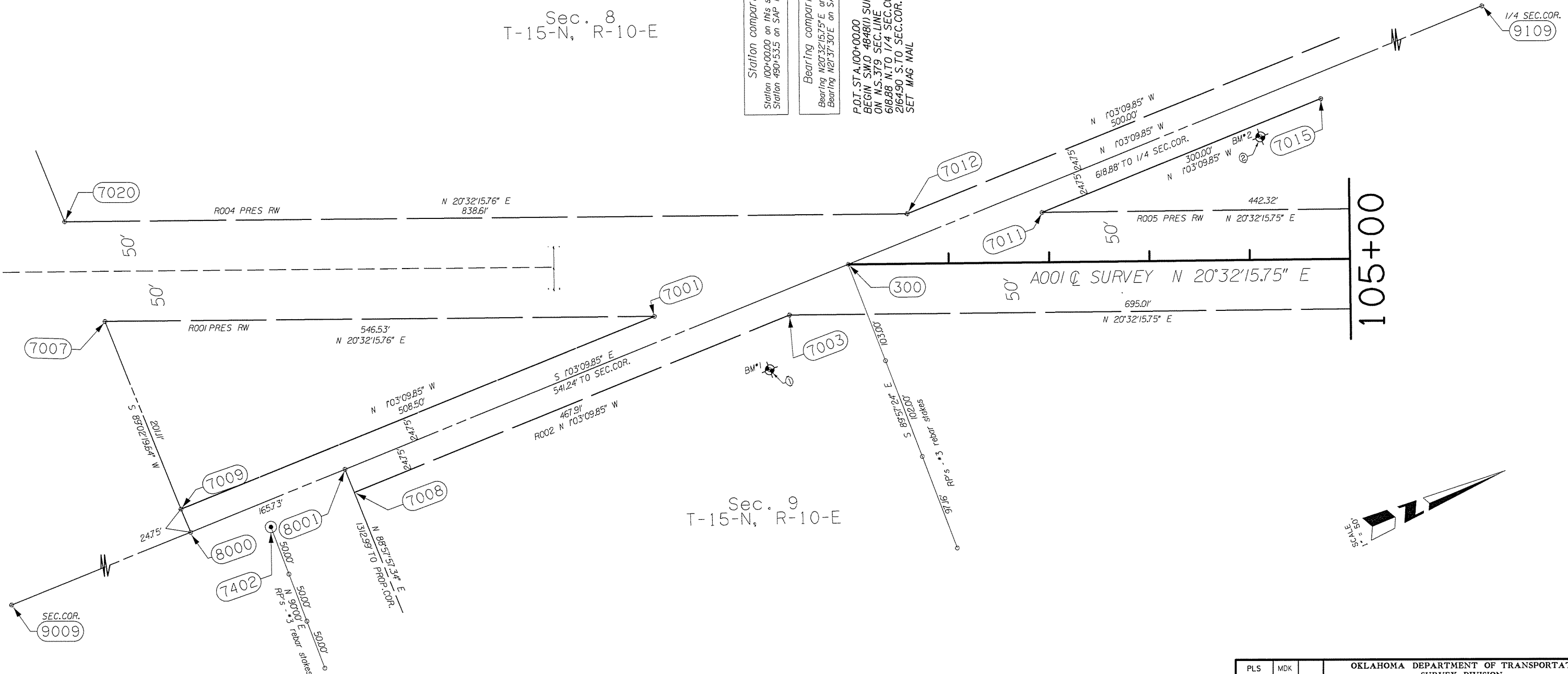

Sec. 9
T-15-N, R-10-E

OKLAHOMA DEPARTMENT OF TRANSPORTATION SURVEY DIVISION				
SURVEY DATA SHEET				
PLS	MDK			
DRAWN	MDK			
CHECKED	TRK			
APPROVED	MDK			
CREW	MS	SWO 4848 (1)	PROJECT NO. 28858(04)	SHEET NO. 58