

90+00

95+00

100+00

105+00

SECTION 8, TOWNSHIP 15N, RANGE 10E

SECTION 9, TOWNSHIP 15N, RANGE 10E

**LEGEND**

	PROPOSED PAVEMENT
	PAVEMENT REMOVAL

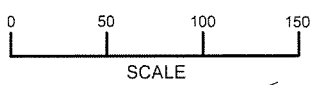

**UTILITY OWNER CONTACT INFORMATION**

UTILITY	OWNER	CONTACT PERSON	ADDRESS	PHONE	CELL
TUG, FO	AT&T	JAMIE HEADRICK	5305 E 71ST ST, TULSA OK 74136	918-596-4275	918-607-7028
EOH	EAST CENTRAL EC	MURRAY MCPHERSON	POB 1178, OKMULGEE OK 74447	918-756-0873	
EOH	OG&E	STEVE ECHARD	POB 321, MC M109, OKLA CITY OK 73101	405-553-5785	405-831-9011
EOH	GRDA	DOUG HILL	POB 1128, PRYOR OK 74362	918-824-7847	
G, W	TOWN OF SLICK	RANDY WOOD	102 W PERSHING, BRISTOW OK 74010	918-367-1800	918-633-5765

BM #1: RR SPIKE IN PECAN TREE  
STA 99+20.67 RT 104.35 ELEV 721.81

BM #2: RR SPIKE IN PECAN TREE  
STA 104+11.92 LT 122.91 ELEV 725.70

CRL A STA 98+00.00  
BEGIN INCIDENTAL CONSTRUCTION

CRL A  
STA 103+10.93  
END INCIDENTAL CONSTRUCTION & BEGIN PROJECT

STR NO. 1  
CRL 'A' STA 105+04.52  
CONST 22"x13"x53.6' LG  
RCAP SD 36.28 LT  
CONST 2-TY AG C.E.T. GR  
27.2' BK. & 26.4' AH  
ELEV=726.23 ELEV AH=726.99

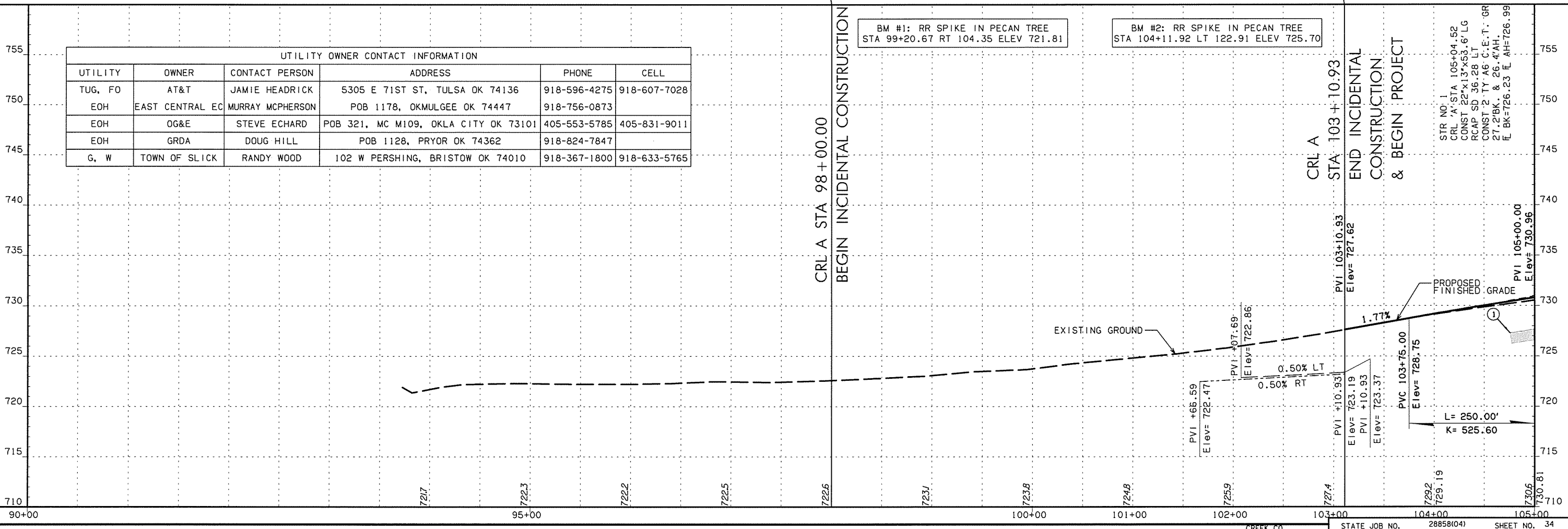

6/6/2016 P&P 01 SH 16.dgn