

TRAFFIC DESIGN

PROJECT ENGINEER : T. MAAROUF
SQUAD SUPERVISOR : B. ABRAHAM

BRIDGE DESIGN

ENGINEERING MANAGER : P. DEFRANCO, PE
ENGINEER : C. OSBORNE, PE
SQUAD SUPERVISOR : R. HENSLEY
SQUAD MEMBERS : T. ELDRIDGE, P. GAFFORD, B. JONES, D. NASH, M. WANZER

STATE OF OKLAHOMA
DEPARTMENT OF TRANSPORTATION

PLAN OF PROPOSED
STATE HIGHWAY

FEDERAL AID PROJECT NO. STP-NBIP(504)3B
DIVISION TWO PREVENTIVE MAINTENANCE PAINT PROJECT
SH-83 OVER KANSAS CITY SOUTHERN RAILROAD

LEFLORE COUNTY

CONTROL SECTION NO. 83-40-42
STATE JOB NO. 31698(04)
BRIDGE "A" LOCATION NO. 4042-0015X
EXISTING NBI NO. 05486

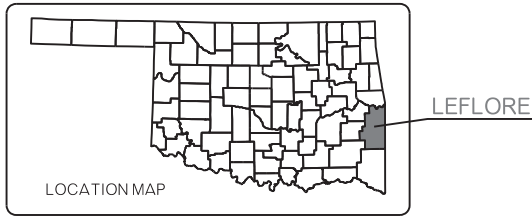

MANDATORY TIE:
THIS PROJECT IS MANDATORILY TIED
WITH JOB PIECE NO. 24333(14) AND
SHALL BE BID ACCORDINGLY.

OKLAHOMA DEPARTMENT OF TRANSPORTATION					
FED. ROAD DIST. NO.	STATE	JOB PIECE NO.	FISCAL YEAR	SHEET NO.	TOTAL SHEETS
6	OKLA.				
DESCRIPTION		REVISIONS	DATE		

INDEX OF SHEETS

SHEET NUMBER	SHEET DESCRIPTION
0001	TITLE SHEET
AB01	GENERAL NOTES AND SUMMARY OF PAY QUANTITIES (BRIDGE)
AT01	SUMMARY OF PAY QUANTITIES AND NOTES (TRAFFIC)
B001	GENERAL PLAN & TYPICAL SECTION (BRIDGE "A")
T001	TRAFFIC CONTROL DETAIL

STANDARDS TO BE INCLUDED

- TRAFFIC
- TSC1-1-01
 - TSC2-1-00
 - TSC3-1-01
 - TCS4-1-01
 - TCS5-1-00
 - TCS6-1-02
 - TCS7-1-02
 - TCS11-1-01
 - TCS14-1-00
 - TCS20-1-00

SCALES 1" = 100'

PLAN 1" = 100'

PROFILE HOR. 1" = 100'

VER. 1" = 10'

LAYOUT MAP 1" = 5,280'

CONVENTIONAL SYMBOLS

- PROPOSED ROAD
- RAILROADS
- RANGE & TOWNSHIP SECTION LINES
- QUARTER SECTION LINES
- FENCES
- GROUND LINE
- EXISTING ROADS
- BASE LINE
- GRADE LINES
- TELEPHONE & TELEGRAPH
- POWER LINES
- BUILDINGS
- OILWELL
- DRAINAGE STRUCTURES - IN PLACE
- DRAINAGE STRUCTURES - NEW
- RIGHT-OF-WAY LINES - EXISTING
- RIGHT-OF-WAY LINES - NEW
- CONTROLLED ACCESS
- RIGHT-OF-WAY FENCE

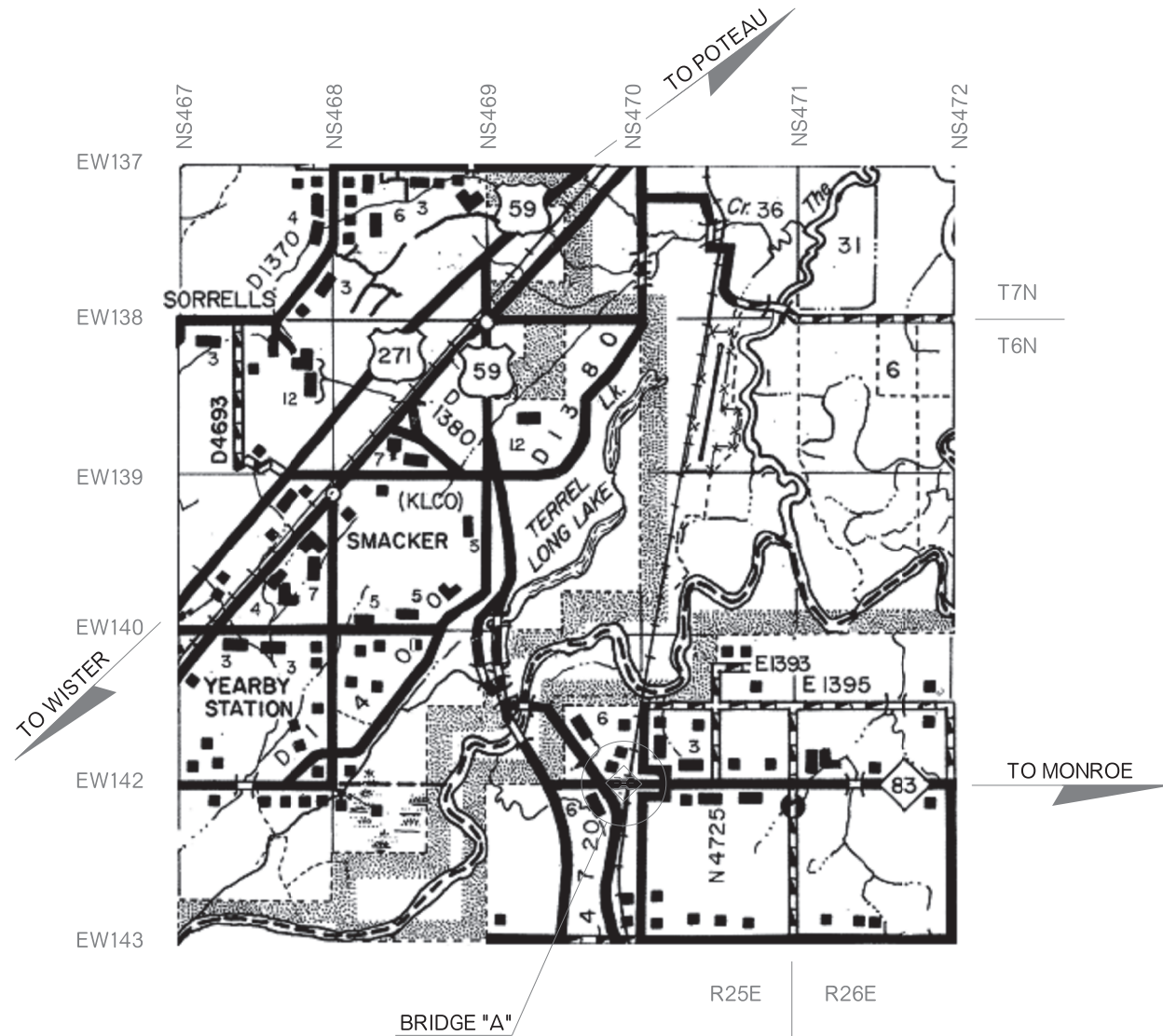

2009 OKLAHOMA STANDARD SPECIFICATIONS FOR HIGHWAY CONSTRUCTION GOVERN, APPROVED BY THE U.S. DEPARTMENT OF TRANSPORTATION, FEDERAL HIGHWAY ADMINISTRATION, JANUARY 4, 2010.

PREPARED BY:
OKLAHOMA DEPARTMENT OF TRANSPORTATION
BRIDGE DESIGN DIVISION
Patty F. DeFranco
PATTY F. DEFRANCO, P.E.
OKLA. REG. NO. 20916
DATE 6/14/16

OKLAHOMA DEPARTMENT OF TRANSPORTATION	DEPARTMENT OF TRANSPORTATION FEDERAL HIGHWAY ADMINISTRATION
DATE APPROVED _____	DATE APPROVED _____
BY _____ CHIEF ENGINEER	BY _____ DIVISION ADMINISTRATOR
SWO _____	PROJECT NO. STP-NBIP(504)3B
COUNTY LEFLORE	HIGHWAY SH-83 SHEET NO. 0001

P.L.E. NO. : 31698(01)