

CARL DON CAMPBELL—COUNTY COMMISSIONER  
DISTRICT NO. 1

JOHN S. NORTHUP, P.E. 15671  
CIRCUIT ENGINEERING DISTRICT 7  
P.O. BOX 337  
CLINTON, OK. 73601

JOE KHATIB  
LOCAL GOVERNMENT COORDINATION DIVISION  
P.E. NO. 30047(01)

STATE OF OKLAHOMA  
DEPARTMENT OF TRANSPORTATION

PLAN OF PROPOSED  
**COUNTY BRIDGE**  
FEDERAL AID PROJECT NO. STP-205C(060)CI Δ  
BRIDGE & APPROACH PLANS  
BECKHAM COUNTY  
(OLD NBI. NO. 05123)(NEW NBI. NO. 31665)  
LOCATION NO. 05E1270N1830009  
STATE JOB NO. 30047(04)  
TRIBUTARY OF SAND CREEK  
LATITUDE 35°10'30"N LONGITUDE 99°41'46"W

Δ REVISED Project Number. 7/14/2016.

FED. ROAD DIST. NO.	PROJ. NO.	SHEET NO.	TOTAL SHEETS
1	STP-205C(060)CI	1	9

**DESIGN DATA**  
ADT 2016=200  
ADT 2036=320  
DESIGN SPEED=45 M.P.H.  
TERRAIN—ROLLING

**INDEX OF SHEETS**

SHEET NO.	DESCRIPTION
1	TITLE
2	TYPICAL SECTION, SUMMARY OF PAY QUANTITIES & GENERAL NOTES
3	STORMWATER MANAGEMENT PLAN
4	EROSION CONTROL PLAN
5	ALIGNMENT, SURVEY REFERENCES & R/W
6	PLAN AND PROFILE
7	BOX CULVERT DETAILS
8-9	CROSS SECTIONS

ALSO, THE FOLLOWING STANDARD DRAWINGS WILL BE A PART OF THIS PROJECT:

2009 STANDARDS		
ROADWAY	TRAFFIC	TRAFFIC
ECM2-3-0	DU1-1-00	TCS5-1-00
TSC2-3-2	TCS1-1-01	TCS6-1-02
TSD-2-0	TCS2-1-00	TCS7-1-02
SBI-4-2	TCS4-1-01	TCS8-1-00
		TCS9-1-01

- SURVEY DATA**
- HORIZONTAL CONTROL
    - HORIZONTAL CONTROL FOR THIS SURVEY IS THE ESTABLISHED SECTION CORNERS ALONG THE CONSTRUCTION REFERENCE LINE & SECTION LINE
  - VERTICAL CONTROL
    - LEVEL DATUM IS MEAN SEA LEVEL (U.S.C. & G.S.)

**48 HOURS BEFORE YOU DIG... CALL OKIE**  
1-800-522-6543



**OKLAHOMA ONE-CALL SYSTEM**  
Buried utilities are not necessarily shown. It is the contractor's responsibility to locate and preserve all utility services.  
Contractor is responsible for contacting all utility companies prior to construction.

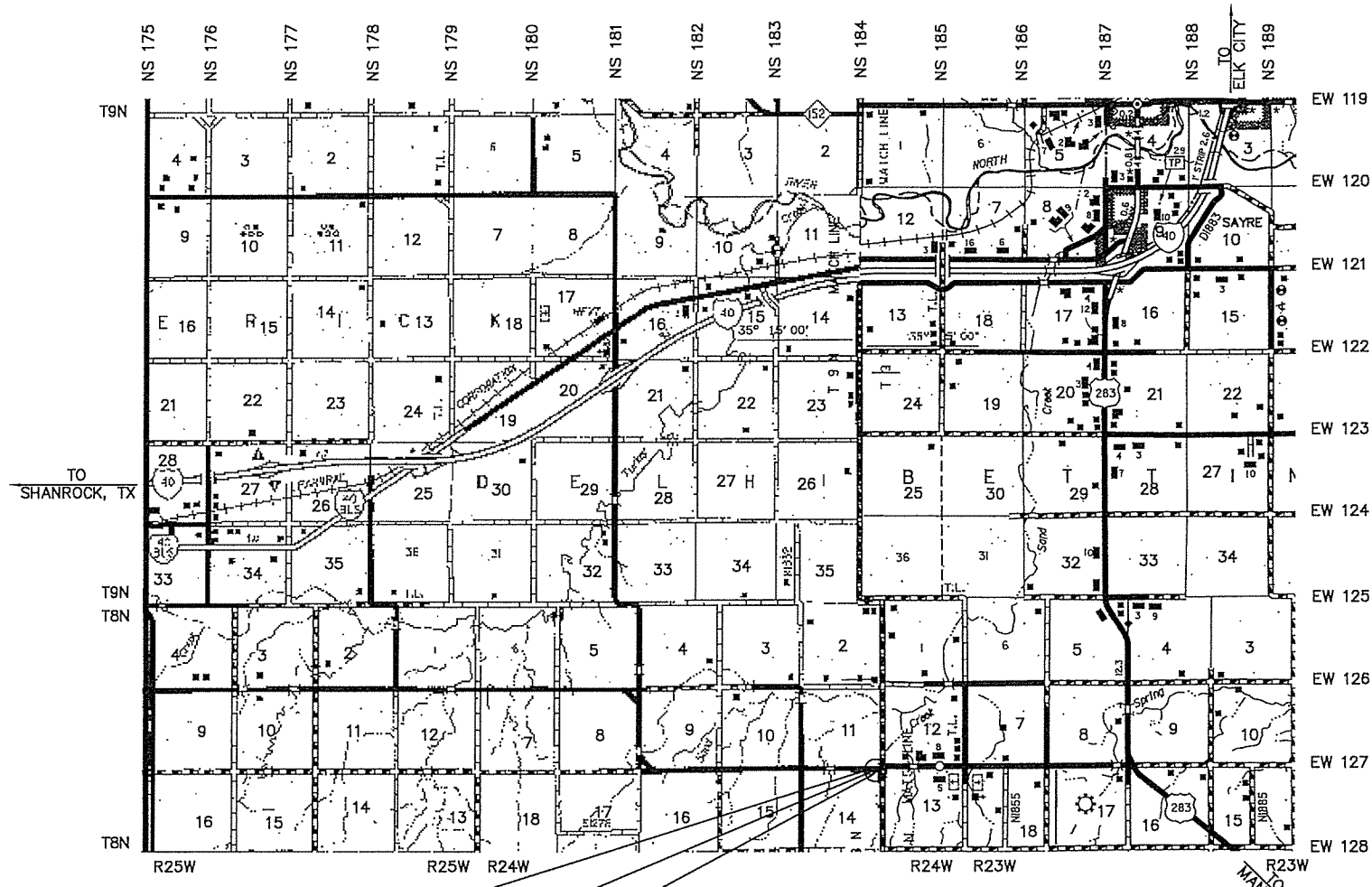

**SCALES**

PLAN	1"=50'
PROFILE HOR.	1"=50'
VER.	1"=5'
LAYOUT MAP	1"=5,280'

**CONVENTIONAL SIGNS**

	PROPOSED ROAD
	RAILROADS
	RANGE & TOWNSHIP SECTION LINES
	QUARTER SECTION LINES
	FENCES
	GROUND LINE
	EXISTING ROADS
	BASE LINE
	GRADE LINES
	TELEPHONE & TELEGRAPH
	POWER LINES
	OIL WELLS
	BUILDINGS
	DRAINAGE STRUCTURES—IN PLACE
	DRAINAGE STRUCTURES—NEW
	RIGHT-OF-WAY LINES—EXISTING
	RIGHT-OF-WAY LINES—NEW
	RIGHT-OF-WAY MARKERS—IN PLACE
	RIGHT-OF-WAY MARKERS—REMOVE & RESET
	RIGHT-OF-WAY MARKERS—NEW
	CONTROLLED ACCESS
	RIGHT-OF-WAY FENCE

STA. 98+00 BEGIN CONSTRUCTION  
F.A. PROJ. NO. STP-205C(060)CI Δ  
BEGIN BRIDGE STA. 99+87.50  
BRIDGE LENGTH=25.00'  
END BRIDGE STA. 100+12.50

STA. 102+50 END CONSTRUCTION  
F.A. PROJ. NO. STP-205C(060)CI Δ

ROADWAY LENGTH \_\_\_\_\_ 425.00 FT. \_\_\_\_\_ 0.080 MI.  
BRIDGE LENGTH \_\_\_\_\_ 25.00 FT. \_\_\_\_\_ 0.005 MI.  
PROJECT LENGTH \_\_\_\_\_ \_\_\_\_\_ 0.085 MI.

EXCEPTIONS \_\_\_\_\_ NONE  
EQUATIONS \_\_\_\_\_ NONE

PROJECT LENGTHS BASED ON CRL

DATE 2-29-16

DIST. 1 [Signature]

DIST. 2 [Signature]

DIST. 3 [Signature]



ATTEST: Leasa Hartman



[Signature]  
JOHN S. NORTHUP  
REGISTERED PROFESSIONAL ENGINEER NO. 15671

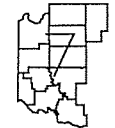
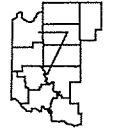

 CIRCUIT ENGINEERING DIST. 7 P.O. BOX 337 1779 MARSHALL RD. CLINTON, OK 73601 (580) 323-8685	
SWO. F.A. Project No. STP-205C(060)CI Δ Sheet No. 1	